

ALL DIMENSIONS ARE TO BE VERIFIED BY OWNER/BUILDER BEFORE CONSTRUCTION BEGINS. ONCE CONSTRUCTION HAS BEGUN, DESIGNER IS RELEASED FROM ANY AND ALL LIABILITY ASSOCIATED WITH THE CONSTRUCTION OF THIS CUSTOM RESIDENCE. THIS PLAN IS DESIGNED UNDER THE 2018 NORTH CAROLINA RESIDENTIAL CODE

QUESTIONS ON
THIS PLAN
866-225-8111

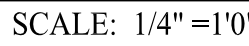

*** BEFORE STARTING CONSTRUCTION ***

THESE PLANS DO NOT SHOW OR SUGGEST FINAL REQUIRED CONSTRUCTION PRACTICES.

BUILDING PERMITS CAN BE ISSUED.

CHANGE IN WINDOW SIZES SHOULD CLOSELY MATCH WINDOWS SHOWN ON ELEVATIONS.





AGAINST FRAMING STACK AND BRICK ABOVE FLASHING.

ALL RIGHTS RESERVED

© COPYRIGHT 1982-2023 FRUSTERIO
ALL RIGHTS RESERVED

ALL RIGHTS RESERVED

2

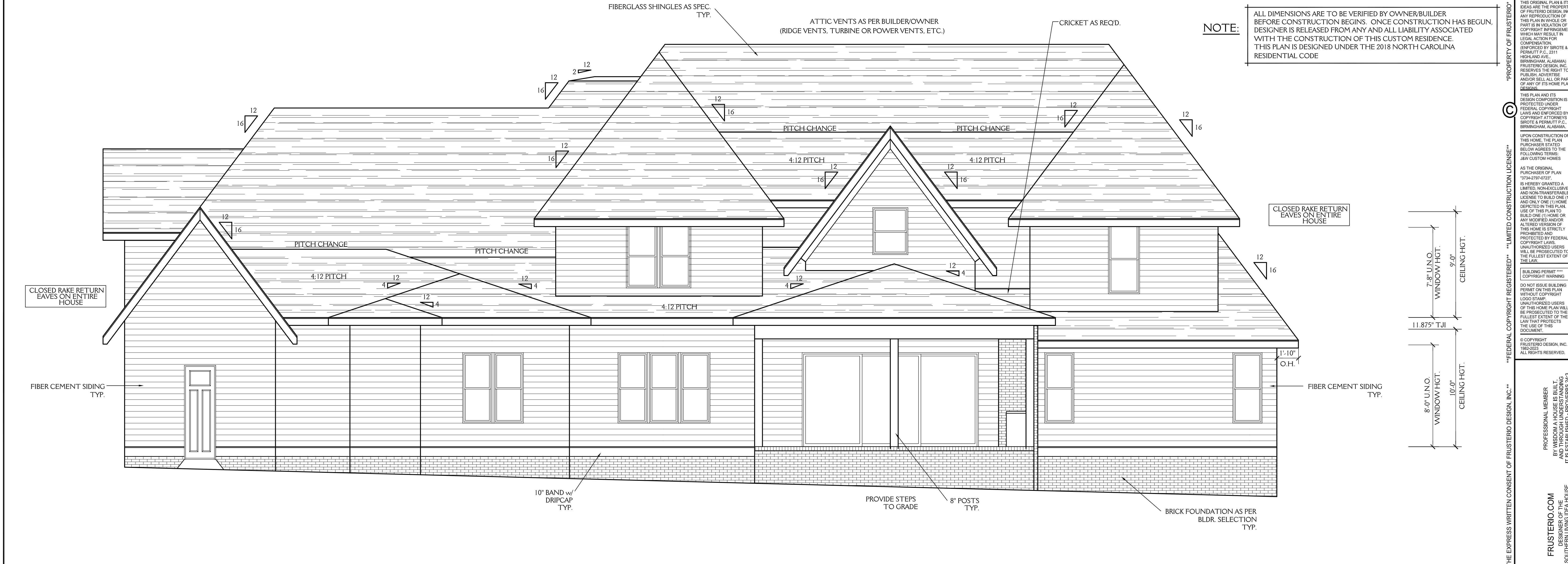

REAR ELEVATION DETAIL
SCALE: 1/4" = 1'0"

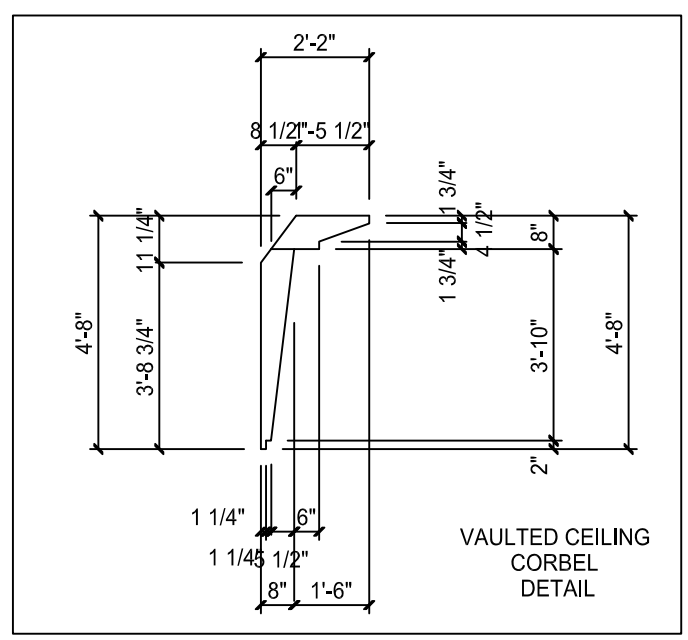

IMPORTANT CARPENTER NOTES:

- SET ALL DORMERS, KNEE WALLS AND ROOF RAFTERS BEFORE FRAMING INTERIOR ATTIC ROOMS. A MINIMUM WALL HEIGHT OF 5'0" IS REQUIRED. SLOPE UP TO 9'0" FLAT CEILING UNLESS OTHERWISE INDICATED.
- DOUBLE JOIST ALL NON-LOAD BEARING WALLS PARALLEL TO THE SPAN OF THE FLOOR JOISTS.
- BASEMENT WALL SUPPORTING LOADS FROM THE FIRST AND SECOND FLOOR MUST BE CONSTRUCTED TO MEET INTERNATIONAL RESIDENTIAL CODES.
- ENGINEERED LAMINATED BEAMS AND FLOOR SYSTEMS SHOULD BE DESIGNED, ENGINEERED AND MANUFACTURED BY GEORGIA-PACIFIC, BOISE CASCADE, OR OTHER ENGINEERED PRODUCT MANUFACTURER.
- REFERENCE NOTED DISCLAIMERS AND RECOMMENDATIONS.
- IMPORTANT: REFERENCE ALL EXTERIOR FRAMING WITH "FRONT PROPORTIONS & DETAIL" SHEET FOR ELEVATION PROPORTIONS.
- PLACE ALL HEADERS AT THE TOP AND SCAB DOWN TO WINDOW HEIGHT.
- PLEASE NOTE DOUBLE WALLS AND DOUBLE 2X4 STUD WALLS. ALSO NOTE ANY KNEE WALLS FOR CORRECT FRONT PROPORTIONS.
- REFERENCE ALL WINDOWS FROM PLAN W/FRONT ELEVATIONS.
- FLASH ALONG ALL BRICK CHIMNEY STACKS AT ROOF, AGAINST FRAMING STACK AND BRICK ABOVE FLASHING.

GENERAL FOUNDATION NOTES:

- REQUIRED GRADE BEAM LOCATIONS DETERMINED BY OTHERS.
- ALL STRUCTURAL MATERIAL USED TO CONSTRUCT THIS HOME MUST BE CERTIFIED AND/OR DESIGNED BY THE MANUFACTURER & BY A LICENSED STRUCTURAL ENGINEER.
- ALL LOAD BEARING LOCATIONS MUST BE REVIEWED, DESIGNED & APPROVED BY LUMBAR MANUFACTURER AND BY A LICENSED STRUCTURAL ENGINEER.
- OUTER EDGES OF FOOTINGS SHALL NOT BE POURED WITHIN 20'-0" OF THE EDGE OF ANY FILL SLOPE. BOTTOM OF ALL FOOTINGS SHOULD BE 36" BELOW GRADE OR MEET ALL LOCAL BUILDING CODE REQUIREMENTS.
- PLEASE REFERENCE FIRST FLOOR PLUMBING LOCATIONS BEFORE CONSTRUCTION.

GENERAL WINDOW NOTES:

- TEMPERED WINDOWS WHERE REQUIRED AS PER CODE.
- FIXED WINDOWS WHERE APPLICABLE AS PER CODE/OWNER.
- EGRESS WINDOWS WHERE REQUIRED AS PER CODE.
- WINDOW SIZES/ROUGH OPENINGS MAY VARY BY MANUFACTURER ADJUST HEADER ACCORDINGLY PRIOR TO CONSTRUCTION DETERMINED BY OTHERS.

IMPORTANT NOTES ON HOME APPEARANCE:

- CONSTRUCT ALL WALLS, ROOF BEARINGS, HEADERS AND WINDOW HEIGHTS AS SHOWN FOR PROPER PROPORTIONS.
- SCALE ALL STUCCO DETAILS FROM THE ELEVATION DRAWINGS.
- REFERENCE ROOF LAYOUT FOR DIFFERENT OVERHANG DEPTHS.
- NOTICE DIFFERENT KNEE WALL HEIGHTS FOR HOUSE PROPORTIONS.
- REFERENCE ALL WINDOWS ON FLOORPLAN WITH ELEVATIONS & NOTIFY OWNER AND/OR DESIGNER OF ANY DISCREPANCIES BEFORE ORDERING WINDOW PACKAGE.
- NOTED WINDOW SIZES AS SHOWN ON THIS PLAN MAY VARY WITH DIFFERENT MANUFACTURER'S WINDOW SIZES.
- CHANGE IN WINDOW SIZES SHOULD CLOSELY MATCH WINDOWS SHOWN ON ELEVATIONS.

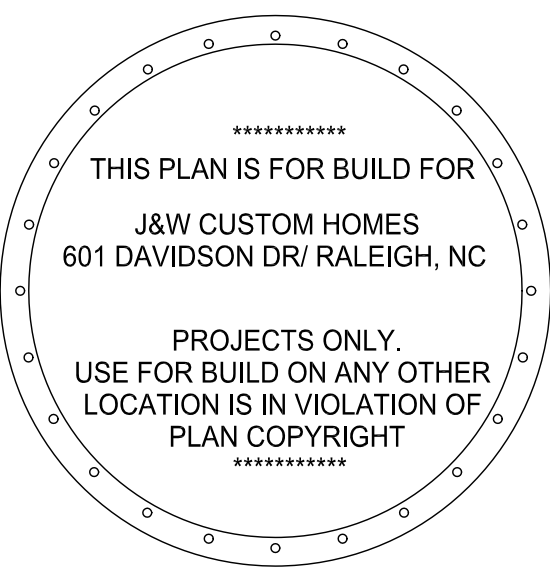

IMPORTANT INFORMATION:
PLEASE READ CAREFULLY
**** BEFORE STARTING CONSTRUCTION ****

IT IS THE RESPONSIBILITY OF THE BUILDER TO COMPLY WITH AND ADAPT THIS PLAN TO SATISFY THE APPLICATION INTERNATIONAL RESIDENTIAL CODE (IRC) AND ENERGY CODE REQUIREMENTS AS WELL AS LOCAL BUILDING CODES WHERE THIS HOME PLAN IS CONSTRUCTED AND ADAPT THIS PLAN TO ITS ACTUAL SITE LOCATION.

THIS HOME AND ITS DESIGN MUST BE CONSTRUCTED BY A LICENSED AND REPUTABLE BUILDER WITH EXPERIENCE IN CONSTRUCTING THIS TYPE OF HOME.

ALL SUB-CONTRACTORS USED IN THE CONSTRUCTION OF THIS HOME MUST BE LICENSED WITH THE STATE AND QUALIFIED TO PERFORM THE WORK REQUIRED. FRUSTERIO DESIGN, INC. ASSUMES NO LIABILITY FOR ANY ERRORS IN THIS PLAN.

IT IS THE RESPONSIBILITY OF THE BUILDER TO REVIEW AND PERFORM ALL DUE DILIGENCE ON THIS PLAN AND NOTIFY FRUSTERIO DESIGN, INC. OF ANY CONCERNS PRIOR TO BEGINNING CONSTRUCTION.

THE SELECTION AND CONDITION OF LUMBAR USED IN CONSTRUCTION MAY VARY WIDELY, AS DOES THE QUALITY OF THE WORKMANSHIP. NEITHER FRUSTERIO DESIGN, INC. OR ITS MEMBERS HAVE KNOWLEDGE OF THE QUALITY OF THE WORKMANSHIP OR CONSTRUCTION METHODS AND PRACTICES USED ON ANY CONSTRUCTION PROJECT AND IS THEREFORE HELD HARMLESS FROM THE DESIGN OR PERFORMANCE OF THE LUMBAR IN COMPLETED STRUCTURES.

ALL STRUCTURAL MATERIAL USED TO CONSTRUCT THIS HOME MUST MEET CURRENT INT CODE REQUIREMENTS, CERTIFIED & DESIGNED BY THE MANUFACTURER OR BY A LICENSED STRUCTURAL ENGINEER.

ANY STRUCTURAL & FLOOR JOIST NOTATION ON THIS PLAN IS INTENDED FOR PURPOSES OF DESIGN ONLY & IN NO WAY INDICATES FINAL STRUCTURAL REQUIREMENTS FOR LOAD BEARING LOCATIONS WHICH ARE DESIGNED BY OTHERS.

ALL LOAD BEARING LOCATIONS MUST BE REVIEWED, DESIGNED & APPROVED BY LUMBAR MANUFACTURER OR STRUCTURAL ENGINEER PRIOR TO THE START OF CONSTRUCTION.

EASEMENTS & SETBACKS AS DETERMINED BY A LICENSED SURVEYOR. IT IS RECOMMENDED THAT A CERTIFIED STRUCTURAL ENGINEER REVIEW THE FRAMING CONSTRUCTION TO VERIFY STRUCTURAL INTEGRITY.

THESE PLANS DO NOT SHOW OR SUGGEST FINAL REQUIRED CONSTRUCTION REQUIREMENTS.

SITE REQUIREMENTS

THESE PLANS ARE FOR UNIVERSAL CONDITIONS & DO NOT ADDRESS SPECIFIC SITE REQUIREMENTS. IT IS RECOMMENDED THAT SOIL CONDITIONS AT SITE BE SAMPLED & TESTED BY A COMPETENT TESTING LABORATORY AND, IF NECESSARY, FOUNDATION PLAN BE MODIFIED BY A STRUCTURAL ENGINEER WHO IS FAMILIAR WITH THE BUILDING SITE CONDITIONS & BASED ON RECOMMENDATIONS OF THE SOILS TESTING LABORATORY.

COMPARE DIMENSIONS W/ST FLOOR AND VERIFY ALL DIMENSIONS, INCLUDING COMPARISON OF FLOOR PLANS AND FOUNDATION TO INSURE ACCURACY PRIOR TO THE BEGINNING OF CONSTRUCTION. TO THE BEST OF HIS KNOWLEDGE, THE DESIGNER HAD PREPARED THESE PLANS TO COMPLY WITH THE CLIENT'S SPECIFICATIONS AND GENERAL BUILDING CODES AT THE TIME. ALTHOUGH EVERY REASONABLE EFFORT HAS BEEN MADE TO AVOID ERRORS, OMISSIONS, AND MISTAKES, THE CONTRACTOR AND/OR CLIENT SHALL VERIFY ALL CONDITIONS, DIMENSIONS, DETAILS AND SPECIFICATIONS PRIOR TO CONSTRUCTION. THE DESIGNER WILL NOT BE LIABLE FOR HUMAN ERROR AFTER CONSTRUCTION BEGINS.

IT IS THE RESPONSIBILITY OF THE LUMBAR SUPPLIER TO DETERMINE, CALCULATE, ENGINEER, AND CERTIFY ALL LOAD BEARING LOCATIONS ON THIS PLAN AND PROVIDE THE REQUIRED LUMBAR AND BEAM MATERIAL TO SUBSTANTIALLY SUPPORT THE STRUCTURAL INTEGRITY OF THIS PLAN.

FRUSTERIO DESIGN, INC. IS A RESIDENTIAL DESIGN FIRM AND ASSUMES NO LIABILITY FOR THE STRUCTURAL INTEGRITY OF THIS PLAN. CONSTRUCTION PRACTICES OR THE FINAL PLACEMENT OF THIS HOME ON ITS SITE.

SOME STATES AND/OR LOCAL BUILDING CODES MAY REQUIRE A LICENSED PROFESSIONAL ENGINEER OR ARCHITECT'S CERTIFICATION STAMP BEFORE BUILDING PERMITS CAN BE ISSUED.

THIS ORIGINAL PLAN & ITS IDEAS ARE THE PROPERTY OF FRUSTERIO DESIGN, INC. ANY REPRODUCTION OF THIS PLAN IN WHOLE OR PART IS IN VIOLATION OF COPYRIGHT INFRINGEMENT WHICH MAY RESULT IN LEGAL ACTION FOR COMPENSATION. (ENFORCED BY SROTE & PERMUTT P.C., 2311 HIGHLAND AVE., BRUNINGHAM, ALABAMA) FRUSTERIO DESIGN, INC. RESERVES THE RIGHT TO PUBLISH, ADVERTISE AND/OR SELL ALL OR PART OF ANY OF ITS HOME PLAN DESIGNS.

THIS PLAN AND ITS DESIGN COMPOSITION IS PROTECTED UNDER FEDERAL COPYRIGHT LAWS AND ENFORCED BY COPYRIGHT ATTORNEYS SROTE & PERMUTT P.C., BRUNINGHAM, ALABAMA.

UPON CONSTRUCTION OF THIS HOME, THE PLAN PURCHASER STATED BELOW AGREES TO THE FOLLOWING TERMS: ANY CUSTOM HOMES

AS THE ORIGINAL PURCHASER OF PLAN "3734-2797-0723" IS HEREBY GRANTED A LIMITED, NON-EXCLUSIVE AND NON-TRANSFERABLE LICENSE TO BUILD ONE (1) AND ONLY ONE (1) HOME DEPICTED IN THIS PLAN. USE OF THIS PLAN TO BUILD ONE (1) HOME OR ANY MODIFIED AND/OR ALTERED VERSION OF THIS HOME IS STRICTLY PROHIBITED AND PROTECTED BY FEDERAL COPYRIGHT LAWS. UNAUTHORIZED USERS WILL BE PROSECUTED TO THE FULLEST EXTENT OF THE LAW.

BUILDING PERMIT - COPYRIGHT WARNING

DO NOT ISSUE BUILDING PERMIT ON THIS PLAN WITHOUT COPYRIGHT LOGO STAMP. UNAUTHORIZED USERS OF THIS HOME PLAN WILL BE PROSECUTED TO THE FULLEST EXTENT OF THE LAW THAT PROTECTS THE USE OF THIS DOCUMENT.

© COPYRIGHT FRUSTERIO DESIGN, INC. 1982-2023 ALL RIGHTS RESERVED.

PROFESSIONAL MEMBER FRUSTERIO.COM DESIGNER OF THE SOUTHERN LIVING BEST HOUSE

QUESTIONS ON THIS PLAN 866-225-8111

DESIGN DATE: July 18, 2023
PLOTING TIME: 06:11 AM
SHEET # 217

THIS HOME PLAN AND DESIGN IS THE PROPERTY OF CHARLES M. FRUSTERIO AND CAN NOT BE RECREATED OR COPIED WITHOUT THE EXPRESS WRITTEN CONSENT OF FRUSTERIO DESIGN, INC."

"FEDERAL COPYRIGHT REGISTERED" "LIMITED CONSTRUCTION LICENSE"

"PROPERTY OF FRUSTERIO"

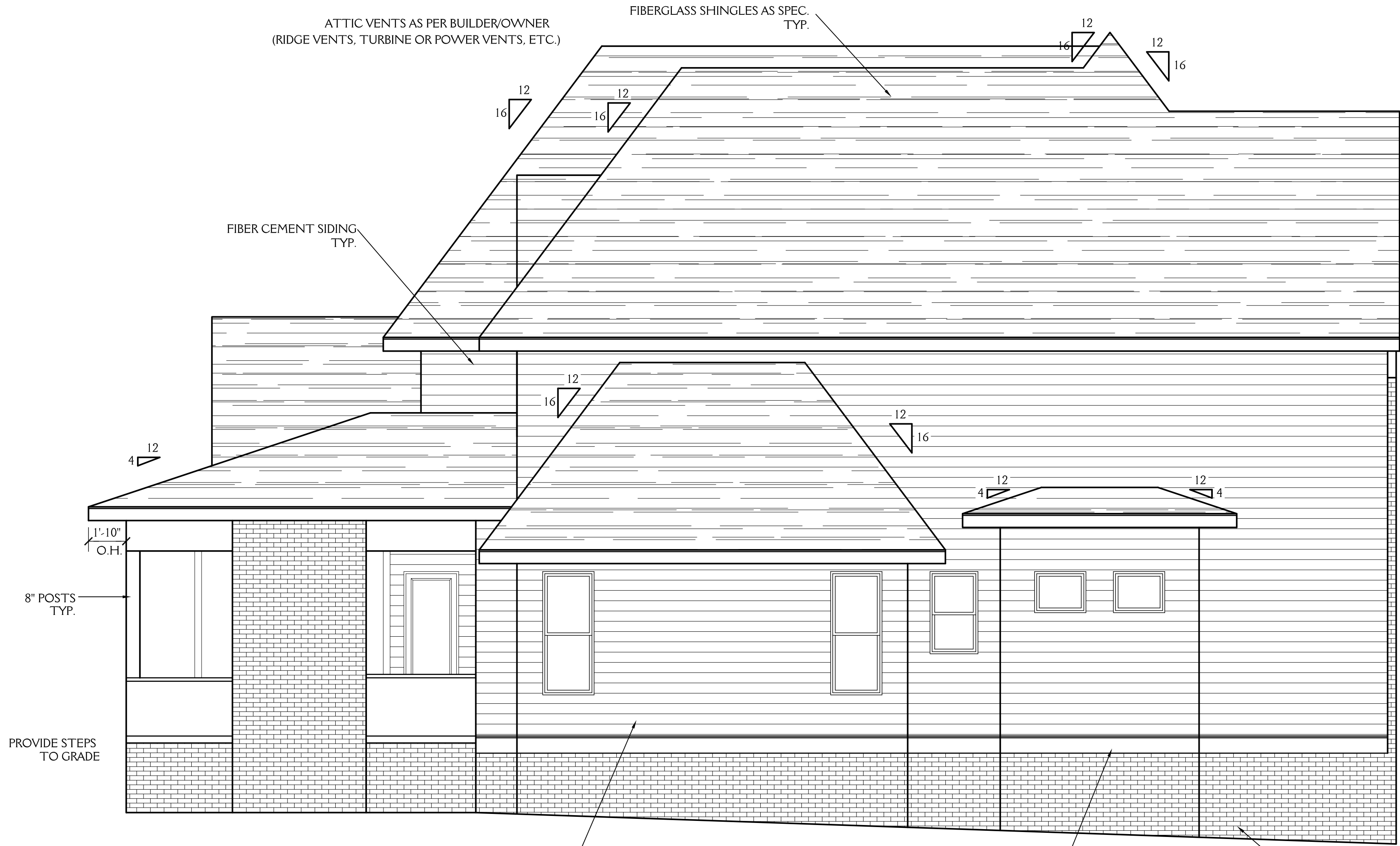

LEFT ELEVATION DETAIL
SCALE: 1/4" = 1'0"

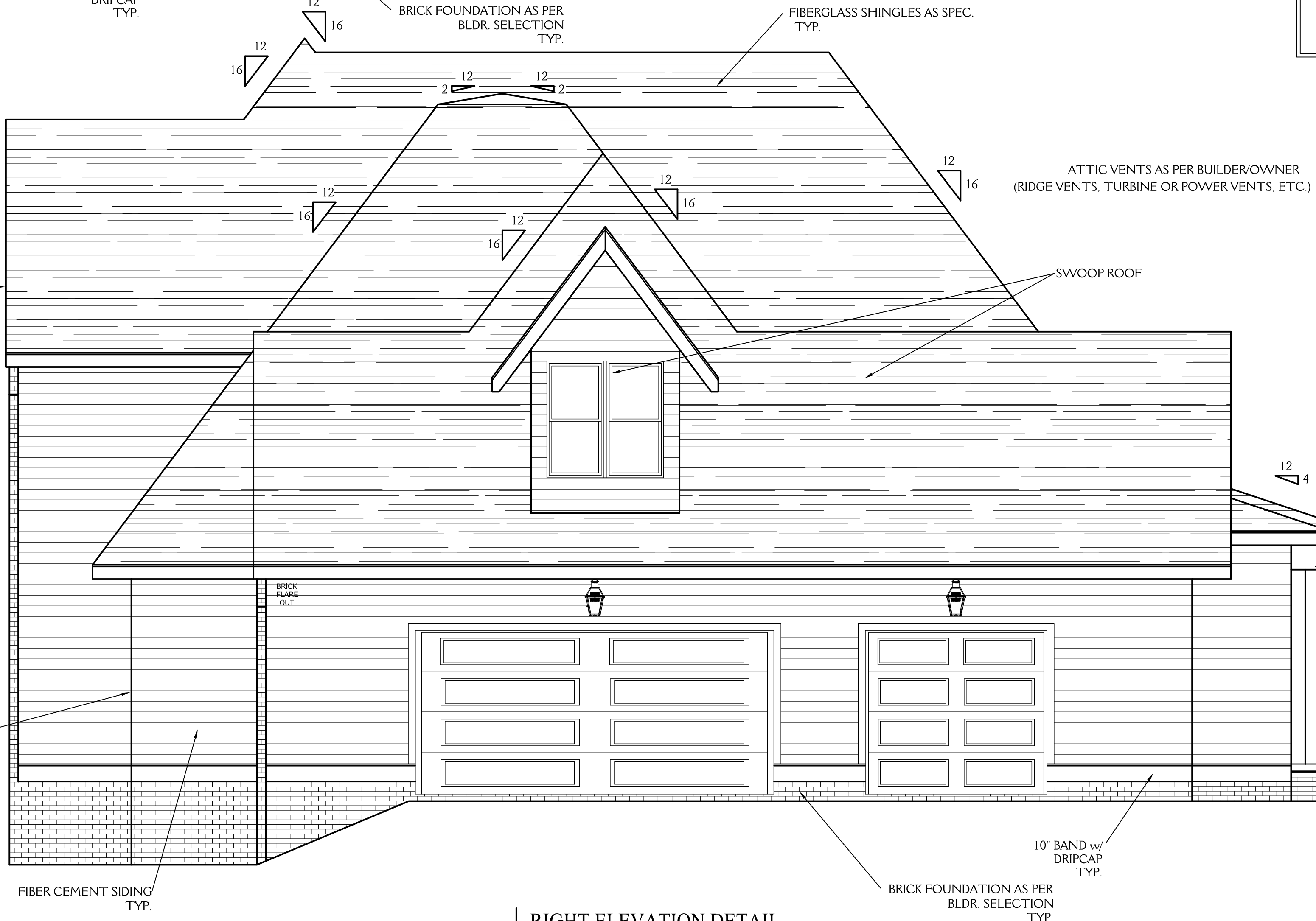

RIGHT ELEVATION DETAIL
SCALE: 1/4" = 1'0"

NOTE:

ALL DIMENSIONS ARE TO BE VERIFIED BY OWNER/BUILDER BEFORE CONSTRUCTION BEGINS. ONCE CONSTRUCTION HAS BEGUN, DESIGNER IS RELEASED FROM ANY AND ALL LIABILITY ASSOCIATED WITH THE CONSTRUCTION OF THIS CUSTOM RESIDENCE. THIS PLAN IS DESIGNED UNDER THE 2018 NORTH CAROLINA RESIDENTIAL CODE

IMPORTANT INFORMATION:
PLEASE READ CAREFULLY
BEFORE STARTING CONSTRUCTION

IT IS THE RESPONSIBILITY OF THE BUILDER TO COMPLY WITH AND ADAPT THIS PLAN TO SATISFY THE APPLICATION INTERNATIONAL RESIDENTIAL CODE (IRC) AND ENERGY CODE REQUIREMENTS AS WELL AS LOCAL BUILDING CODES WHERE THIS HOME PLAN IS CONSTRUCTED AND ADAPT THIS PLAN TO ITS ACTUAL SITE LOCATION.

THIS HOME AND ITS DESIGN MUST BE CONSTRUCTED BY A LICENSED AND REPUTABLE BUILDER WITH EXPERIENCE IN CONSTRUCTING THIS TYPE OF HOME.

ALL SUB-CONTRACTORS USED IN THE CONSTRUCTION OF THIS HOME MUST BE LICENSED UNDER THE STATE AND QUALIFIED TO PERFORM THE WORK REQUIRED. FRUSTERIO DESIGN, INC. ASSUMES NO LIABILITY FOR ANY ERRORS IN THIS PLAN.

IT IS THE RESPONSIBILITY OF THE BUILDER TO REVIEW AND PERFORM ALL DUE DILIGENCE ON THIS PLAN AND NOTIFY FRUSTERIO DESIGN, INC. OF ANY CONCERNS PRIOR TO BEGINNING CONSTRUCTION.

THE SELECTION AND CONDITION OF LUMBAR USED IN CONSTRUCTION MAY VARY WIDELY, AS DOES THE QUALITY OF THE WORKMANSHIP. NEITHER FRUSTERIO DESIGN, INC. OR ITS MEMBERS HAVE KNOWLEDGE OF THE QUALITY OF THE WORKMANSHIP OR CONSTRUCTION METHODS AND PRACTICES USED ON ANY CONSTRUCTION PROJECT AND IS THEREFORE HELD HARMLESS FROM THE DESIGN OR PERFORMANCE OF THE LUMBAR IN COMPLETED STRUCTURES.

ALL STRUCTURAL MATERIAL USED TO CONSTRUCT THIS HOME MUST MEET CURRENT INT. CODE REQUIREMENTS, CERTIFIED & DESIGNED BY THE MANUFACTURER OR BY A LICENSED STRUCTURAL ENGINEER.

ANY STRUCTURAL & FLOOR JOIST NOTATION ON THIS PLAN IS INTENDED FOR PURPOSES OF DESIGN ONLY & IN NO WAY INDICATES FINAL STRUCTURAL REQUIREMENTS FOR LOAD BEARING LOCATIONS WHICH ARE DESIGNED BY OTHERS.

ALL LOAD BEARING LOCATIONS MUST BE REVIEWED, DESIGNED & APPROVED BY LUMBAR MANUFACTURER OR STRUCTURAL ENGINEER PRIOR TO THE START OF CONSTRUCTION.

EASEMENTS & SETBACKS AS DETERMINED BY A LICENSED SURVEYOR, IT IS RECOMMENDED THAT A CERTIFIED STRUCTURAL ENGINEER REVIEW THE FRAMING CONSTRUCTION TO VERIFY STRUCTURAL INTEGRITY.

THESE PLANS DO NOT SHOW OR SUGGEST FINAL REQUIRED CONSTRUCTION PRACTICES.

THESE PLANS ARE FOR UNIVERSAL CONDITIONS & DO NOT ADDRESS SPECIFIC SITE REQUIREMENTS. IT IS RECOMMENDED THAT SOIL CONDITIONS AT SITE BE SAMPLED & TESTED BY A COMPETENT SOILS TESTING LABORATORY AND, IF NECESSARY, FOUNDATION PLAN BE MODIFIED BY A STRUCTURAL ENGINEER WHO IS FAMILIAR WITH THE BUILDING SITE CONDITIONS & BE BASED ON RECOMMENDATIONS OF THE SOILS TESTING LABORATORY.

COMPARE DIMENSIONS W/1ST FLOOR AND VERIFY ALL DIMENSIONS. INCLUDING COMPARISON OF FLOOR PLANS AND FOUNDATION TO INSURE ACCURACY PRIOR TO THE BEGINNING OF CONSTRUCTION. TO THE BEST OF HIS KNOWLEDGE, THE DESIGNER HAD PREPARED THESE PLANS TO COMPLY WITH THE CLIENT'S SPECIFICATIONS AND GENERAL BUILDING CODES AT THE TIME, ALTHOUGH EVERY REASONABLE EFFORT HAS BEEN MADE TO AVOID ERRORS, OMISSIONS, AND MISTAKES. THE CONTRACTOR AND/OR CLIENT SHALL VERIFY ALL CONDITIONS, DIMENSIONS, DETAILS AND SPECIFICATIONS PRIOR TO CONSTRUCTION. THE DESIGNER WILL NOT BE LIABLE FOR HUMAN ERROR AFTER CONSTRUCTION BEGINS.

IT IS THE RESPONSIBILITY OF THE LUMBAR SUPPLIER TO DETERMINE, CALCULATE, ENGINEER, AND CERTIFY ALL LOAD BEARING LOCATIONS ON THIS PLAN AND PROVIDE THE REQUIRED LUMBER AND BEAM MATERIAL TO SUBSTANTIALLY SUPPORT THE STRUCTURAL INTEGRITY OF THIS PLAN.

FRUSTERIO DESIGN, INC. IS A RESIDENTIAL DESIGN FIRM AND ASSUMES NO LIABILITY FOR THE STRUCTURAL INTEGRITY OF THIS PLAN, CONSTRUCTION PRACTICES, OR THE FINAL PLACEMENT OF THIS HOME ON ITS SITE.

SOME STATES AND/OR LOCAL BUILDING CODES MAY REQUIRE A LICENSED PROFESSIONAL ENGINEER OR ARCHITECT'S CERTIFICATION STAMP BEFORE BUILDING PERMITS CAN BE ISSUED.

GENERAL FOUNDATION NOTES:

REQUIRED GRADE BEAM LOCATIONS DETERMINED BY OTHERS. ALL STRUCTURAL MATERIAL USED TO CONSTRUCT THIS HOME MUST BE CERTIFIED AND/OR DESIGNED BY THE MANUFACTURER & BY A LICENSED STRUCTURAL ENGINEER.

ALL LOAD BEARING LOCATIONS MUST BE REVIEWED, DESIGNED & APPROVED BY LUMBAR MANUFACTURER AND BY A LICENSED STRUCTURAL ENGINEER.

OUTER EDGES OF FOOTINGS SHALL NOT BE POURED WITHIN 20" OF THE EDGE OF ANY FILL SLOPE. BOTTOM OF ALL FOOTINGS SHOULD BE 36" BELOW GRADE OR MEET ALL LOCAL BUILDING CODE REQUIREMENTS.

PLEASE REFERENCE FIRST FLOOR PLUMBING LOCATIONS BEFORE CONSTRUCTION.

IMPORTANT CARPENTER NOTES:

SET ALL DORMERS, KNEE WALLS AND ROOF RAFTERS BEFORE FRAMING INTERIOR ATTIC ROOMS. A MINIMUM WALL HEIGHT OF 9' 0" IS REQUIRED. SLOPE UP TO 9' 0" FLAT CEILING UNLESS OTHERWISE INDICATED.

DOUBLE JOIST ALL NON-LOAD BEARING WALLS PARALLEL TO THE SPAN OF THE FLOOR JOISTS.

BASEMENT WALL SUPPORTING LOADS FROM THE FIRST AND SECOND FLOOR MUST BE CONSTRUCTED TO MEET INTERNATIONAL RESIDENTIAL CODES.

ENGINEERED LAMINATED BEAMS AND FLOOR SYSTEMS SHOULD BE DESIGNED, ENGINEERED AND MANUFACTURED BY GEORGIA-PACIFIC, BOISE CASCADE, OR OTHER ENGINEERED PRODUCT MANUFACTURER.

REFERENCE NOTED DISCLAIMERS AND RECOMMENDATIONS. IMPORTANT: REFERENCE ALL EXTERIOR FRAMING WITH "FRONT PROPORTIONS & DETAIL" SHEET FOR ELEVATION PROPORTIONS.

PLACE ALL HEADERS AT THE TOP AND SCAB DOWN TO WINDOW HEIGHT.

PLEASE NOTE DOUBLE WALLS AND DOUBLE 2X4 STUD WALLS. ALSO NOTE ANY KNEE WALLS FOR CORRECT FRONT PROPORTIONS.

REFERENCE ALL WINDOWS FROM PLAN W/FRONT ELEVATIONS.

FLASH ALONG ALL BRICK CHIMNEY STACKS AT ROOF, AGAINST FRAMING STACK AND BRICK ABOVE FLASHING.

GENERAL WINDOW NOTES:

TEMPERED WINDOWS WHERE REQUIRED AS PER CODE.
FIXED WINDOWS WHERE APPLICABLE AS PER CODE/OWNER.
EGRESS WINDOWS WHERE REQUIRED AS PER CODE.
WINDOW SIZES/ROUGH OPENINGS MAY VARY BY MANUFACTURER ADJUST HEADER ACCORDINGLY PRIOR TO CONSTRUCTION DETERMINED BY OTHERS.

IMPORTANT NOTES
ON HOME APPEARANCE:

CONSTRUCT ALL WALLS, ROOF BEARINGS, HEADERS AND WINDOW HEIGHTS AS SHOWN FOR PROPER PROPORTIONS.
SCALE ALL STUCCO DETAILS FROM THE ELEVATION DRAWINGS.
REFERENCE ROOF LAYOUT FOR DIFFERENT OVERHANG DEPTHS.
NOTICE DIFFERENT KNEE WALL HEIGHTS FOR HOUSE PROPORTIONS.
REFERENCE ALL WINDOWS ON FLOORPLAN WITH ELEVATIONS & NOTIFY OWNER AND/OR DESIGNER OF ANY DISCREPANCIES BEFORE ORDERING WINDOW PACKAGE.

NOTED WINDOW SIZES AS SHOWN ON THIS PLAN MAY VARY WITH DIFFERENT MANUFACTURERS' WINDOW SIZES.
CHANGE IN WINDOW SIZES SHOULD CLOSELY MATCH WINDOWS SHOWN ON ELEVATIONS.

THIS PLAN IS FOR BUILD FOR
J&W CUSTOM HOMES
601 DAVIDSON DR/ RALEIGH, NC

PROJECTS ONLY.
USE FOR BUILD ON ANY OTHER
LOCATION IS IN VIOLATION OF
PLAN COPYRIGHT

LIMITED CONSTRUCTION LICENSE

UPON CONSTRUCTION OF THIS HOME, THE PLAN PURCHASER AGREES TO THE FOLLOWING TERMS:
THIS PLANS PURCHASER IS HEREBY GRANTED A LIMITED, NON-EXCLUSIVE AND NON-TRANSFERABLE LICENSE TO BUILD ONE (1) AND ONLY ONE (1) HOME DEPICTED IN THIS PLAN. USE OF THIS PLAN TO BUILD MORE THAN ONE (1) HOME OR ANY MODIFIED AND/OR ALTERED VERSION OF THIS HOME PLAN WITHOUT THE EXPRESSED WRITTEN CONSENT OF FRUSTERIO DESIGN, INC. IS STRICTLY PROHIBITED AND IS ENFORCED AND PROTECTED BY FEDERAL COPYRIGHT LAWS. UNAUTHORIZED USERS WILL BE PROSECUTED TO THE FULLEST EXTENT OF THE LAW.

COPYRIGHT 1982-2023 FRUSTERIO
ALL RIGHTS RESERVED

COPYRIGHT 2023 FRUSTERIO
ALL RIGHTS RESERVED

THIS HOME PLAN AND DESIGN IS THE PROPERTY OF CHARLES M. FRUSTERIO AND CAN NOT BE RECREATED OR COPIED WITHOUT THE EXPRESS WRITTEN CONSENT OF FRUSTERIO DESIGN, INC.

THIS ORIGINAL PLAN & ITS IDEAS ARE THE PROPERTY OF FRUSTERIO DESIGN, INC. ANY REPRODUCTION OF THIS PLAN IN WHOLE OR PART IS IN VIOLATION OF COPYRIGHT INFRINGEMENT WHICH MAY RESULT IN LEGAL ACTION FOR COMPENSATION (ENFORCED BY BROTE & PERMUTT P.C., 2311 HIGHLAND AVE., BIRMINGHAM, ALABAMA). FRUSTERIO DESIGN, INC. RESERVES THE RIGHT TO PUBLISH, ADVERTISE AND/OR SELL ALL OR PART OF ANY OF ITS HOME PLAN DESIGNS.

THIS PLAN AND ITS DESIGN COMPOSITION IS PROTECTED UNDER FEDERAL COPYRIGHT LAWS AND ENFORCED BY COPYRIGHT ATTORNEYS BROTE & PERMUTT P.C., BIRMINGHAM, ALABAMA. UPON CONSTRUCTION OF THIS HOME, THE PLAN PURCHASER AGREES TO THE FOLLOWING TERMS: ANY CUSTOM HOMES

AS THE ORIGINAL PURCHASER OF PLAN "3734-2797-0723" IS HEREBY GRANTED A LIMITED, NON-EXCLUSIVE AND NON-TRANSFERABLE LICENSE TO BUILD ONE (1) AND ONLY ONE (1) HOME DEPICTED IN THIS PLAN. USE OF THIS PLAN TO BUILD ONE (1) HOME OR ANY MODIFIED AND/OR ALTERED VERSION OF THIS HOME IS STRICTLY PROHIBITED AND PROTECTED BY FEDERAL COPYRIGHT LAWS. UNAUTHORIZED USERS WILL BE PROSECUTED TO THE FULLEST EXTENT OF THE LAW.

BUILDING PERMIT - COPYRIGHT WARNING
DO NOT ISSUE BUILDING PERMIT ON THIS PLAN WITHOUT COPYRIGHT LOGO STAMP
UNAUTHORIZED USERS OF THIS HOME PLAN WILL BE PROSECUTED TO THE FULLEST EXTENT OF THE LAW THAT PROTECTS THE USE OF THIS DOCUMENT.

© COPYRIGHT FRUSTERIO DESIGN, INC. 1982-2023
ALL RIGHTS RESERVED.

PROFESSIONAL MEMBER
BY WISDOM A HOUSE IS BUILT
AND THROUGH UNDERSTANDING
IT IS ESTABLISHED - PROVERBS 24:3

FRUSTERIO.COM
DESIGNER OF THE
SOUTHERN LIVING BEST HOUSE

QUESTIONS ON
THIS PLAN
866-225-8111

J&W CUSTOM HOMES
400 COTTONWOOD DR/ RALEIGH, NC
JOB #3734-2797-0723

CUSTOM HOME
DOCUMENTS

DESIGN DATE:
JULY 18, 2023

PLOTTING TIME:
06:11 AM

SHEET #

3 / 7

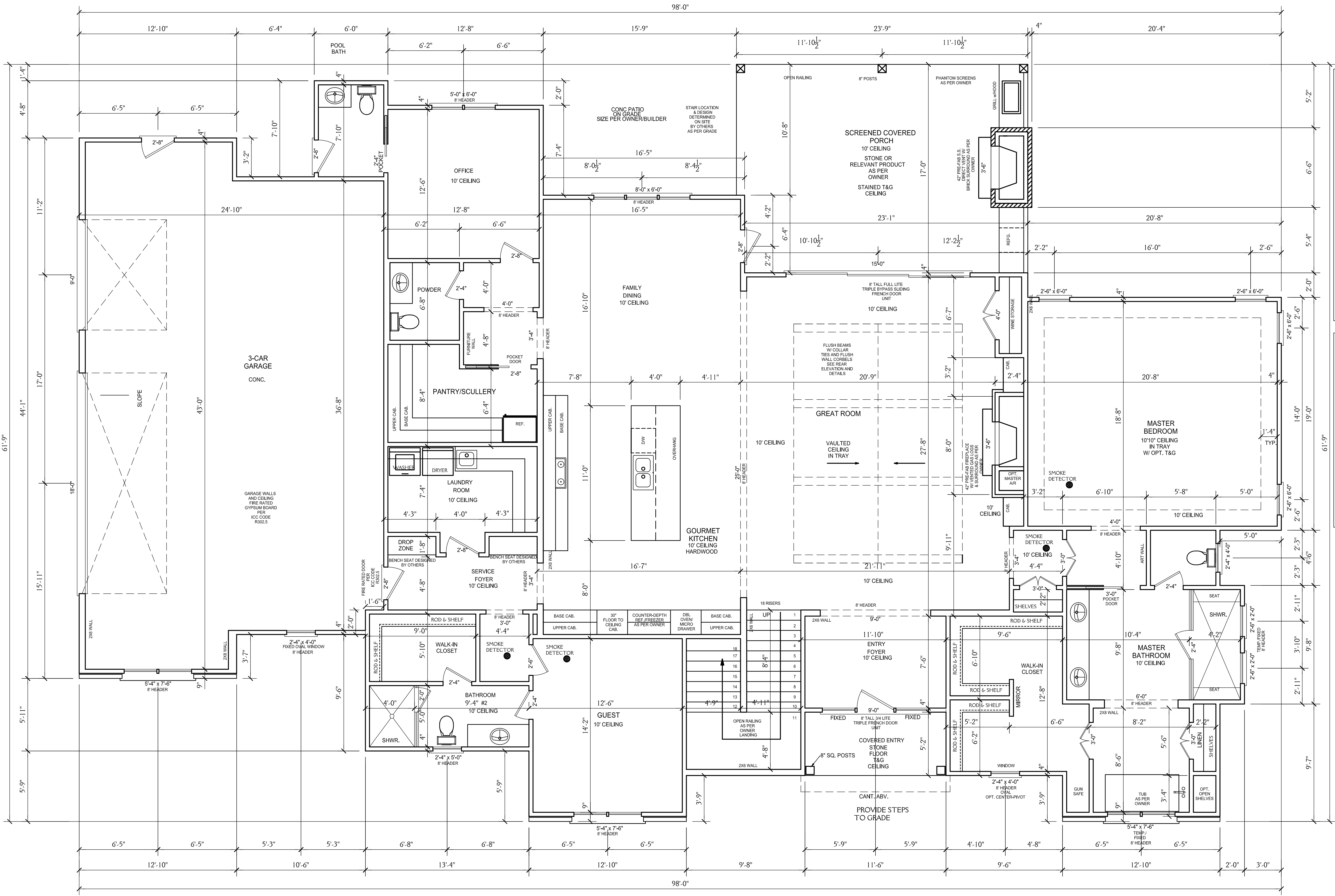

3219 SQ FT HTD (1ST FLOOR)
2067 SQ FT HTD (2ND FLOOR)
5286 SQ FT HTD TOTAL

400 SQ FT (SCREEN PORCH)
59 SQ FT (ENTRY)
355 SQ FT (STORAGE)
1004 SQ FT (GARAGE)
1818 UNHEATED TOTAL

FIRST FLOOR DETAIL CONSTRUCTION SHEET
SCALE: 1/4" = 1'-0"

NOTE: ALL DIMENSIONS ARE TO BE VERIFIED BY OWNER/BUILDER BEFORE CONSTRUCTION BEGINS. ONCE CONSTRUCTION HAS BEGUN, DESIGNER IS RELEASED FROM ANY AND ALL LIABILITY ASSOCIATED WITH THE CONSTRUCTION OF THIS CUSTOM RESIDENCE. THIS PLAN IS DESIGNED UNDER THE 2018 NORTH CAROLINA RESIDENTIAL CODE

COPYRIGHT 2023 FRUSTERIO
ALL RIGHTS RESERVED
THIS HOME PLAN AND DESIGN IS THE PROPERTY OF CHARLES M. FRUSTERIO AND CAN NOT BE RECREATED OR COPIED WITHOUT THE EXPRESS WRITTEN CONSENT OF FRUSTERIO DESIGN, INC.

LIMITED CONSTRUCTION LICENSE
UPON CONSTRUCTION OF THIS HOME, THE PLAN PURCHASER AGREES TO THE FOLLOWING TERMS:
THIS PLANS PURCHASER IS HEREBY GRANTED A LIMITED, NON-EXCLUSIVE AND NON-TRANSFERABLE LICENSE TO BUILD ONE (1) AND ONLY ONE (1) HOME DEPICTED IN THIS PLAN, USE OF THIS PLAN TO BUILD MORE THAN ONE (1) HOME OR ANY MODIFIED AND/OR ALTERED VERSION OF THIS HOME PLAN WITHOUT THE EXPRESS WRITTEN CONSENT OF FRUSTERIO DESIGN, INC., IS STRICTLY PROHIBITED AND IS ENFORCED AND PROTECTED BY FEDERAL COPYRIGHT LAWS. UNAUTHORIZED USERS WILL BE PROSECUTED TO THE FULLEST EXTENT OF THE LAW.
COPYRIGHT 1982-2023 FRUSTERIO
ALL RIGHTS RESERVED

THIS PLAN IS FOR BUILD FOR
J&W CUSTOM HOMES
601 DAVIDSON DR/ RALEIGH, NC
PROJECTS ONLY.
USE FOR BUILD ON ANY OTHER LOCATION IS IN VIOLATION OF PLAN COPYRIGHT

GENERAL WINDOW NOTES:
TEMPERED WINDOWS WHERE REQUIRED AS PER CODE.
FIXED WINDOWS WHERE APPLICABLE AS PER CODE/OWNER.
EGRESS WINDOWS WHERE REQUIRED AS PER CODE.
WINDOW SIZES/ROUGH OPENINGS MAY VARY BY MANUFACTURER ADJUST HEADER ACCORDINGLY PRIOR TO CONSTRUCTION DETERMINED BY OTHERS.

IMPORTANT NOTES
ON HOME APPEARANCE:
CONSTRUCT ALL WALLS, ROOF BEARINGS, HEADERS AND WINDOW HEIGHTS AS SHOWN FOR PROPER PROPORTIONS.
SCALE ALL STUCCO DETAILS FROM THE ELEVATION DRAWINGS.
REFERENCE ROOF LAYOUT FOR DIFFERENT OVERHANG DEPTHS.
NOTICE DIFFERENT KNEE WALL HEIGHTS FOR HOUSE PROPORTIONS.
REFERENCE ALL WINDOWS ON FLOORPLAN WITH ELEVATIONS & NOTIFY OWNER AND/OR DESIGNER OF ANY DISCREPANCIES BEFORE ORDERING WINDOW PACKAGE.
NOTED WINDOW SIZES AS SHOWN ON THIS PLAN MAY VARY WITH DIFFERENT MANUFACTURERS WINDOW SIZES.
CHANGE IN WINDOW SIZES SHOULD CLOSELY MATCH WINDOWS SHOWN ON ELEVATIONS.

GENERAL FOUNDATION NOTES:
REQUIRED GRADE BEAM LOCATIONS DETERMINED BY OTHERS.
ALL STRUCTURAL MATERIAL USED TO CONSTRUCT THIS HOME MUST BE CERTIFIED AND/OR DESIGNED BY THE MANUFACTURER & BY A LICENSED STRUCTURAL ENGINEER.
ALL LOAD BEARING LOCATIONS MUST BE REVIEWED, DESIGNED & APPROVED BY LUMBAR MANUFACTURER AND BY A LICENSED STRUCTURAL ENGINEER.
OUTER EDGES OF FOOTINGS SHALL NOT BE POURED WITHIN 20'-0" OF THE EDGE OF ANY FILL SLOPE. BOTTOM OF ALL FOOTINGS SHOULD BE 30" BELOW GRADE OR MEET ALL LOCAL BUILDING CODE REQUIREMENTS.
PLEASE REFERENCE FIRST FLOOR PLUMBING LOCATIONS BEFORE CONSTRUCTION.

IMPORTANT CARPENTER NOTES:
SET ALL DORMERS, KNEE WALLS AND ROOF RAFTERS BEFORE FRAMING INTERIOR ATTIC ROOMS. A MINIMUM WALL HEIGHT OF 5'-0" IS REQUIRED. SLOPE UP TO 9' 0" FLAT CEILING UNLESS OTHERWISE INDICATED.
DOUBLE JOIST ALL NONLOAD BEARING WALLS PARALLEL TO THE SPAN OF THE FLOOR JOISTS.
BASEMENT WALL SUPPORTING LOADS FROM THE FIRST AND SECOND FLOOR MUST BE CONSTRUCTED TO MEET INTERNATIONAL RESIDENTIAL CODES.
ENGINEERED LAMINATED BEAMS AND FLOOR SYSTEMS SHOULD BE DESIGNED, ENGINEERED AND MANUFACTURED BY GEORGIA-PACIFIC, BOISE CASCADE, OR OTHER ENGINEERED PRODUCT MANUFACTURER.
REFERENCE NOTED DISCLAIMERS AND RECOMMENDATIONS.
IMPORTANT: REFERENCE ALL EXTERIOR FRAMING WITH "FRONT PROPORTIONS & DETAIL" SHEET FOR ELEVATION PROPORTIONS.
PLACE ALL HEADERS AT THE TOP AND SCAB DOWN TO WINDOW HEIGHT.
PLEASE NOTE DOUBLE WALLS AND DOUBLE 2X4 STUD WALLS. ALSO NOTE ANY KNEE WALLS FOR CORRECT FRONT PROPORTIONS.
REFERENCE ALL WINDOWS FROM PLAN W/FRONT ELEVATIONS.
FLASH ALONG ALL BRICK CHIMNEY STACKS AT ROOF, AGAINST FRAMING STACK AND BRICK ARCHIE FLASHING.

IMPORTANT INFORMATION:
PLEASE READ CAREFULLY
**** BEFORE STARTING CONSTRUCTION ****
IT IS THE RESPONSIBILITY OF THE BUILDER TO COMPLY WITH AND ADAPT THIS PLAN TO SATISFY THE APPLICATION INTERNATIONAL RESIDENTIAL CODE (IRC) AND ENERGY CODE REQUIREMENTS AS WELL AS LOCAL BUILDING CODES WHERE THIS HOME PLAN IS CONSTRUCTED AND ADAPT THIS PLAN TO ITS ACTUAL SITE LOCATION.
THIS HOME AND ITS DESIGN MUST BE CONSTRUCTED BY A LICENSED AND REPUTABLE BUILDER WITH EXPERIENCE IN CONSTRUCTING THIS TYPE OF HOME.
ALL SUB-CONTRACTORS USED IN THE CONSTRUCTION OF THIS HOME MUST BE LICENSED WITH THE STATE AND QUALIFIED TO PERFORM THE WORK REQUIRED. FRUSTERIO DESIGN, INC. ASSUMES NO LIABILITY FOR ANY ERRORS IN THIS PLAN.
IT IS THE RESPONSIBILITY OF THE BUILDER TO REVIEW AND PERFORM ALL DUE DILIGENCE ON THIS PLAN AND NOTIFY FRUSTERIO DESIGN, INC. OF ANY CONCERNS PRIOR TO BEGINNING CONSTRUCTION.
THE SELECTION AND CONDITION OF LUMBAR USED IN CONSTRUCTION MAY VARY WIDELY, AS DOES THE QUALITY OF THE WORKMANSHIP. NEITHER FRUSTERIO DESIGN, INC. OR ITS MEMBERS HAVE KNOWLEDGE OF THE QUALITY OF THE WORKMANSHIP OR CONSTRUCTION METHODS AND PRACTICES USED ON ANY CONSTRUCTION PROJECT AND IS THEREFORE HELD HARMLESS FROM THE DESIGN OR PERFORMANCE OF THE LUMBAR IN COMPLETED STRUCTURES.
ALL STRUCTURAL MATERIAL USED TO CONSTRUCT THIS HOME MUST MEET CURRENT INT CODE REQUIREMENTS, CERTIFIED & DESIGNED BY THE MANUFACTURER OR BY A LICENSED STRUCTURAL ENGINEER.
ANY STRUCTURAL & FLOOR JOIST NOTATION ON THIS PLAN IS INTENDED FOR PURPOSES OF DESIGN ONLY & IN NO WAY INDICATES FINAL STRUCTURAL REQUIREMENTS FOR LOAD BEARING LOCATIONS WHICH ARE DESIGNED BY OTHERS.
ALL LOAD BEARING LOCATIONS MUST BE REVIEWED, DESIGNED & APPROVED BY LUMBAR MANUFACTURER OR STRUCTURAL ENGINEER PRIOR TO THE START OF CONSTRUCTION.
EASEMENTS & SETBACKS AS DETERMINED BY A LICENSED SURVEYOR, IT IS RECOMMENDED THAT A CERTIFIED STRUCTURAL ENGINEER REVIEW THE FRAMING CONSTRUCTION TO VERIFY STRUCTURAL INTEGRITY.
THESE PLANS DO NOT SHOW OR SUGGEST FINAL REQUIRED CONSTRUCTION PRACTICES.
SITE REQUIREMENTS
THESE PLANS ARE FOR UNIVERSAL CONDITIONS & DO NOT ADDRESS SPECIFIC SITE REQUIREMENTS. IT IS RECOMMENDED THAT SOIL CONDITIONS AT SITE BE SAMPLED & TESTED BY A COMPETENT SOILS TESTING LABORATORY AND, IF NECESSARY, FOUNDATION PLAN BE MODIFIED BY A STRUCTURAL ENGINEER WHO IS FAMILIAR WITH THE BUILDING SITE CONDITIONS & BE BASED ON RECOMMENDATIONS OF THE SOILS TESTING LABORATORY.
COMPARE DIMENSIONS W/1ST FLOOR AND VERIFY ALL DIMENSIONS, INCLUDING COMPARISON OF FLOOR PLANS AND FOUNDATION TO INSURE ACCURACY PRIOR TO THE BEGINNING OF CONSTRUCTION, TO THE BEST OF HIS KNOWLEDGE, THE DESIGNER HAS PREPARED THESE PLANS TO COMPLY WITH THE CLIENTS SPECIFICATIONS AND GENERAL BUILDING CODES AT THE TIME, ALTHOUGH EVERY REASONABLE EFFORT HAS BEEN MADE TO AVOID ERRORS, OMISSIONS, AND MISTAKES. THE CONTRACTOR AND/OR CLIENT SHALL VERIFY ALL CONDITIONS, DIMENSIONS, DETAILS AND SPECIFICATIONS PRIOR TO CONSTRUCTION. THE DESIGNER WILL NOT BE LIABLE FOR HUMAN ERROR AFTER CONSTRUCTION BEGINS.
IT IS THE RESPONSIBILITY OF THE LUMBAR SUPPLIER TO DETERMINE, CALCULATE, ENGINEER, AND CERTIFY ALL LOAD BEARING LOCATIONS ON THIS PLAN AND PROVIDE THE REQUIRED LUMBAR AND BEAM MATERIAL TO SUBSTANTIALLY SUPPORT THE STRUCTURAL INTEGRITY OF THIS PLAN.
FRUSTERIO DESIGN, INC. IS A RESIDENTIAL DESIGN FIRM AND ASSUMES NO LIABILITY FOR THE STRUCTURAL INTEGRITY OF THIS PLAN, CONSTRUCTION PRACTICES, OR THE FINAL PLACEMENT OF THIS HOME ON ITS SITE.
SOME STATES AND/OR LOCAL BUILDING CODES MAY REQUIRE A LICENSED PROFESSIONAL ENGINEER OR ARCHITECTS CERTIFICATION STAMP BEFORE BUILDING PERMITS CAN BE ISSUED.

THIS HOME PLAN AND DESIGN IS THE PROPERTY OF CHARLES M. FRUSTERIO AND CAN NOT BE RECREATED OR COPIED WITHOUT THE EXPRESS WRITTEN CONSENT OF FRUSTERIO DESIGN, INC.
J&W CUSTOM HOMES
400 COTTONWOOD DR/ RALEIGH, NC
JOB #3734-2797-0723
CUSTOM HOME DOCUMENTS
DESIGN DATE: July 18, 2023
PLOTING TIME: 06:11 AM
SHEET # 4/7
THIS ORIGINAL PLAN & ITS IDEAS ARE THE PROPERTY OF FRUSTERIO DESIGN, INC. ANY REPRODUCTION OF THIS PLAN IN WHOLE OR PART IS IN VIOLATION OF COPYRIGHT INFRINGEMENT WHICH MAY RESULT IN LEGAL ACTION FOR COMPENSATION (ENFORCED BY SROTE & PERMUTT P.C., 2311 HIGHLAND AVE., BRIMINGHAM, ALABAMA) FRUSTERIO DESIGN, INC. RESERVES THE RIGHT TO PUBLISH, ADVERTISE, AND/OR SELL ALL OR PART OF ANY OF ITS HOME PLAN DESIGNS.
THIS PLAN AND ITS DESIGN COMPOSITION IS PROTECTED UNDER FEDERAL COPYRIGHT LAWS AND ENFORCED BY COPYRIGHT ATTORNEYS SROTE & PERMUTT P.C., BRIMINGHAM, ALABAMA.
UPON CONSTRUCTION OF THIS HOME, THE PLAN PURCHASER AGREES TO THE FOLLOWING TERMS:
AS THE ORIGINAL PURCHASER OF PLAN "3734-2797-0723" IS HEREBY GRANTED A LIMITED, NON-EXCLUSIVE AND NON-TRANSFERABLE LICENSE TO BUILD ONE (1) AND ONLY ONE (1) HOME DEPICTED IN THIS PLAN, USE OF THIS PLAN TO BUILD ONE (1) HOME OR ANY MODIFIED AND/OR ALTERED VERSION OF THIS HOME IS STRICTLY PROHIBITED AND PROTECTED BY FEDERAL COPYRIGHT LAWS. UNAUTHORIZED USERS WILL BE PROSECUTED TO THE FULLEST EXTENT OF THE LAW.
BUILDING PERMIT *** COPYRIGHT WARNING
DO NOT ISSUE BUILDING PERMIT ON THIS PLAN WITHOUT COPYRIGHT LOGO STAMP.
UNAUTHORIZED USERS OF THIS HOME PLAN WILL BE PROSECUTED TO THE FULLEST EXTENT OF THE LAW THAT PROTECTS THE USE OF THIS DOCUMENT.
© COPYRIGHT FRUSTERIO DESIGN, INC. 1982-2023 ALL RIGHTS RESERVED.
PROFESSIONAL MEMBER
BY WISDOM A HOUSE IS BUILT, AND THROUGH UNDERSTANDING IT IS ESTABLISHED - PROVERBS 24:3
FRUSTERIO.COM
DESIGNER OF THE SOUTHERN LIVING IDEAL HOUSE
QUESTIONS ON THIS PLAN 866-225-8111

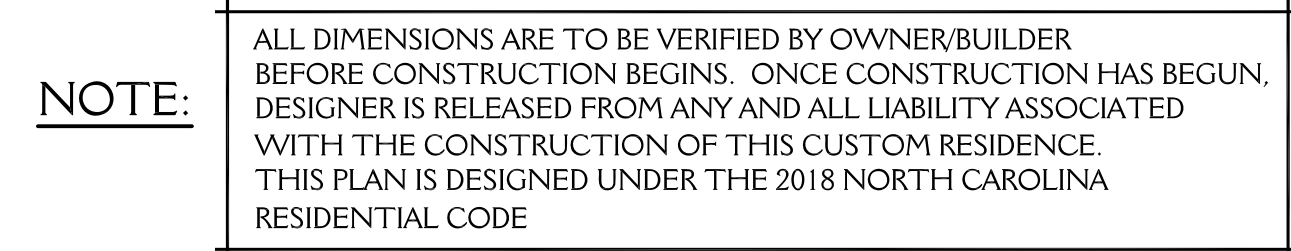

©
 THIS HOME PLAN AND DESIGN IS THE PROPERTY OF CHARLES M. FRUSTERIO AND CAN NOT BE RECREATED OR COPIED WITHOUT THE EXPRESS WRITTEN CONSENT OF FRUSTERIO DESIGN, INC.
 FEDERAL COPYRIGHT REGISTERED
 LIMITED CONSTRUCTION LICENSE
 PROPERTY OF FRUSTERIO