

NOTE:

ALL DIMENSIONS ARE TO BE VERIFIED BY OWNER/BUILDER BEFORE CONSTRUCTION BEGINS. ONCE CONSTRUCTION HAS BEGUN, DESIGNER IS RELEASED FROM ANY AND ALL LIABILITY ASSOCIATED WITH THE CONSTRUCTION OF THIS CUSTOM RESIDENCE. THIS PLAN IS DESIGNED UNDER THE 2018 NORTH CAROLINA RESIDENTIAL CODE

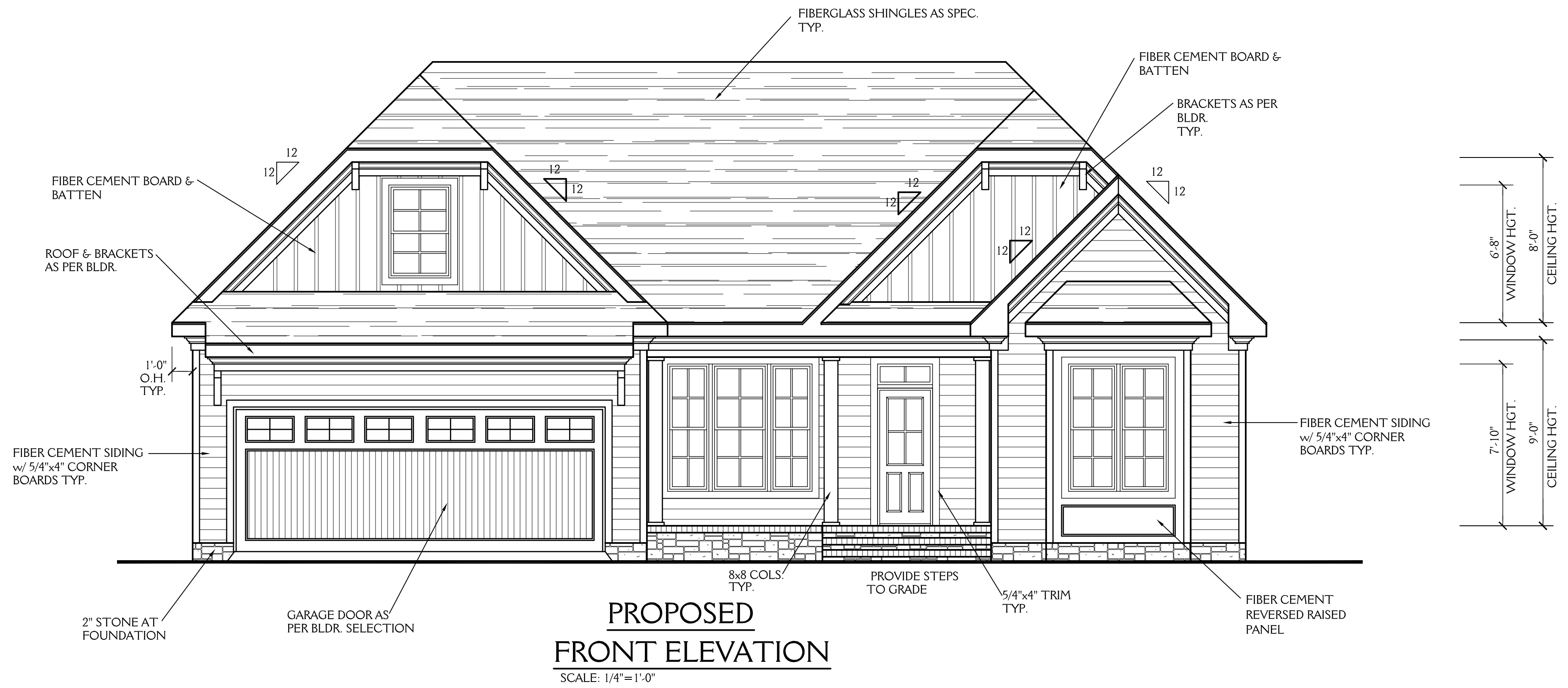



New Light
Residential Design, L.L.C.
919-880-1287

NORTH CAROLINA EXTERIORS 103 HORSE SHOE DR. LOUISBURG NC		SHEET 1 OF 5
DRAWN BY: JD	DATE: 9-25-19	PROJECT NO. 1945
REVISIONS:		

NOTE:

ALL DIMENSIONS ARE TO BE VERIFIED BY OWNER/BUILDER BEFORE CONSTRUCTION BEGINS. ONCE CONSTRUCTION HAS BEGUN, DESIGNER IS RELEASED FROM ANY AND ALL LIABILITY ASSOCIATED WITH THE CONSTRUCTION OF THIS CUSTOM RESIDENCE. THIS PLAN IS DESIGNED UNDER THE 2018 NORTH CAROLINA RESIDENTIAL CODE

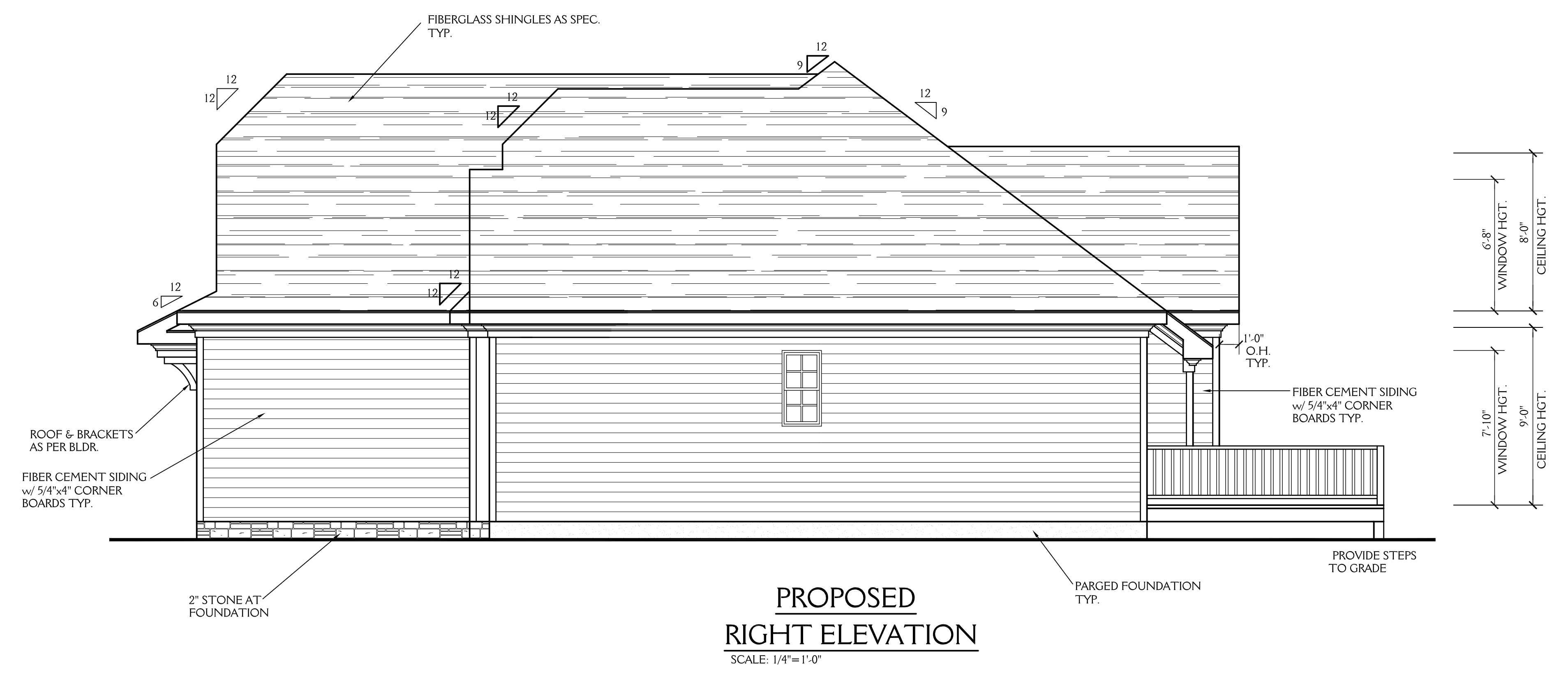
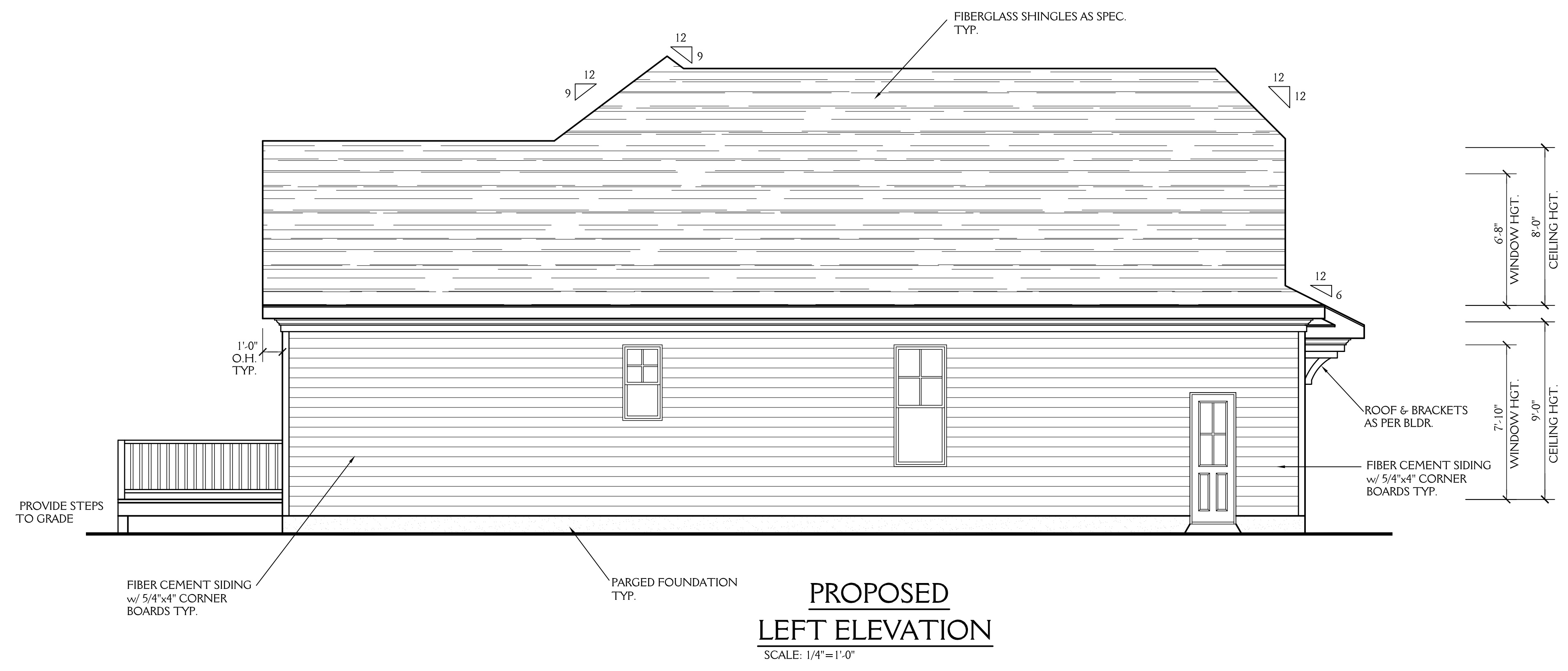



New Light
Residential Design, L.L.C.
919-880-1287

NORTH CAROLINA EXTERIORS 103 HORSE SHOE DR. LOUISBURG NC		SHEET 2 OF 5
DRAWN BY: JD	DATE: 9-25-19	PROJECT NO. 1945
REVISIONS:		

NOTE:

ALL DIMENSIONS ARE TO BE VERIFIED BY OWNER/BUILDER BEFORE CONSTRUCTION BEGINS. ONCE CONSTRUCTION HAS BEGUN, DESIGNER IS RELEASED FROM ANY AND ALL LIABILITY ASSOCIATED WITH THE CONSTRUCTION OF THIS CUSTOM RESIDENCE. THIS PLAN IS DESIGNED UNDER THE 2018 NORTH CAROLINA RESIDENTIAL CODE

NOTES:

CONSTRUCTION TO MEET OR EXCEED ALL REQUIREMENTS OF THE 2018 NC RESIDENTIAL BUILDING CODE

- SEE SECTION R310 OF THE 2018 NC RESIDENTIAL BUILDING CODE FOR ALL EMERGENCY ESCAPE & RESCUE OPENING REQUIREMENTS.
- SEE SECTION R303 OF THE 2018 NC RESIDENTIAL BUILDING CODE FOR LIGHT & VENTILATION REQUIREMENTS.
- SEE SECTION R310.1 & R311 OF THE 2018 NC RESIDENTIAL BUILDING CODE EGRESS REQUIREMENTS.
- BUILDER & WINDOW SALESMAN TO CONFIRM THAT WINDOWS CHOSEN MEET ALL REQUIREMENTS OF SECTION R310 OF THE 2018 NC RESIDENTIAL BUILDING CODE.
- SEE SECTION R308.4 OF THE 2018 NC RESIDENTIAL BLDG. CODE FOR GLAZING REQUIREMENTS IN HAZARDOUS LOCATIONS.
- PROVIDE FALL PROTECTION AT WINDOWS AS REQUIRED BY 2018 NC RESIDENTIAL BUILDING CODE
- ALL GLASS TO HAVE A U FACTOR OF 0.32 OR BETTER AND SHGC OF .30 OR BETTER.
- SEE CHAPTER 11 OF THE 2018 NC RESIDENTIAL BUILDING CODE FOR ALL ENERGY CONSERVATION REQUIREMENTS
- SEE SECTION R302.5 & R302.6 OF THE 2018 NC RESIDENTIAL BLDG. CODE FOR DWELLING/GARAGE FIRE SEPARATION REQUIREMENTS
- SEE APPENDIX M OF THE 2018 NC RESIDENTIAL BUILDING CODE FOR ALL DECK CONSTRUCTION REQUIREMENTS
- PROVIDE CARBON MONOXIDE DETECTORS AS PER SECTION R315 OF THE 2018 NC RESIDENTIAL BUILDING CODE
- PROVIDE CRAWLSPACE ACCESS AS PER SECTION 408.8 OF THE 2018 NC RESIDENTIAL BUILDING CODE LOCATION T.B.D. IN FIELD BY BUILDER.
- PROVIDE FOUNDATION DRAINAGE AS PER CODE. SEE SECTIONS 405, 801.3 & 401.3 OF THE 2018 NC RESIDENTIAL BUILDING CODE.
- SEE SECTION R311.7 OF THE 2018 NC RESIDENTIAL BUILDING CODE FOR ALL STAIRWAY REQUIREMENTS. SEE SECTION R312 OF THE 2018 NC RESIDENTIAL BUILDING CODE FOR ALL GUARD RAIL & HAND RAIL REQUIREMENTS.
- SEE SECTION R307 OF THE 2018 NC RESIDENTIAL BUILDING CODE FOR ALL BATH FIXTURE CLEARANCES.

ABBREVIATIONS

C.O. : CASED OPENING	CANT : CANTILEVER
D.W. : DISHWASHER	TYP. : TYPICAL
W.I.C. : WALK IN CLOSET	CLG. : CEILING
SHWR. : SHOWER	HGT. : HEIGHT
DN. : DOWN	COL. : COLUMN
	TRANS. : TRANSOM

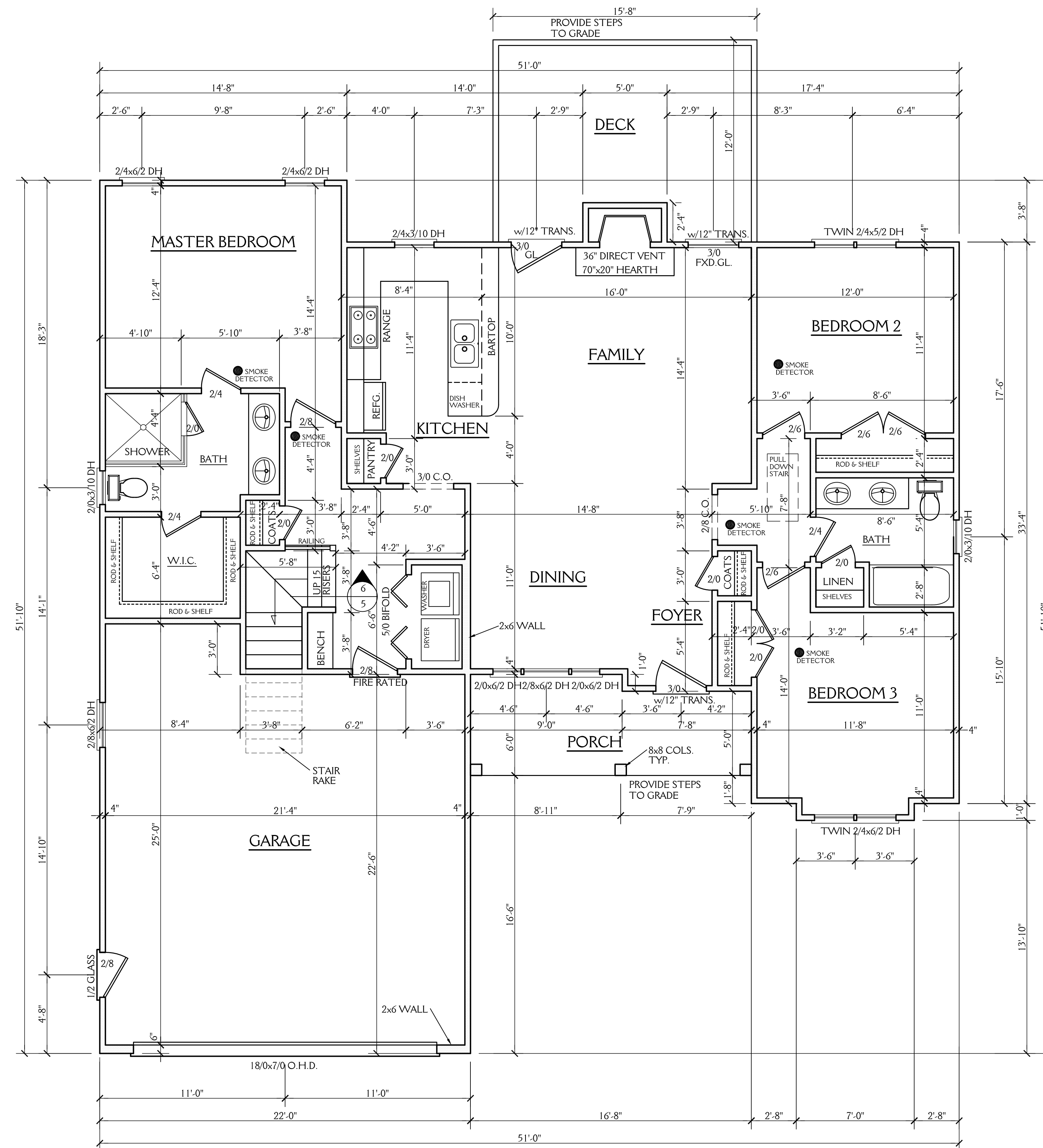

1447 SQ FT HTD (1ST FLOOR)	520 SQ FT (GARAGE)
206 SQ FT HTD (2ND FLOOR)	92 SQ FT (PORCH)
1653 SQ FT HTD TOTAL	176 SQ FT (DECK)
	788 UNHEATED TOTAL

FIRST FLOOR PLAN

SCALE 1/4"=1'-0"
9'-0" CLG. HGT.
SET WINDOWS AT 7'-10" AFF



New Light
Residential Design, L.L.C.
919-880-1287

NORTH CAROLINA EXTERIORS 103 HORSE SHOE DR. LOUISBURG NC		3 OF 5
DRAWN BY: JD	DATE: 9-25-19	
REVISIONS:		PROJECT NO. 1945

NOTE:

ALL DIMENSIONS ARE TO BE VERIFIED BY OWNER/BUILDER BEFORE CONSTRUCTION BEGINS. ONCE CONSTRUCTION HAS BEGUN, DESIGNER IS RELEASED FROM ANY AND ALL LIABILITY ASSOCIATED WITH THE CONSTRUCTION OF THIS CUSTOM RESIDENCE. THIS PLAN IS DESIGNED UNDER THE 2018 NORTH CAROLINA RESIDENTIAL CODE

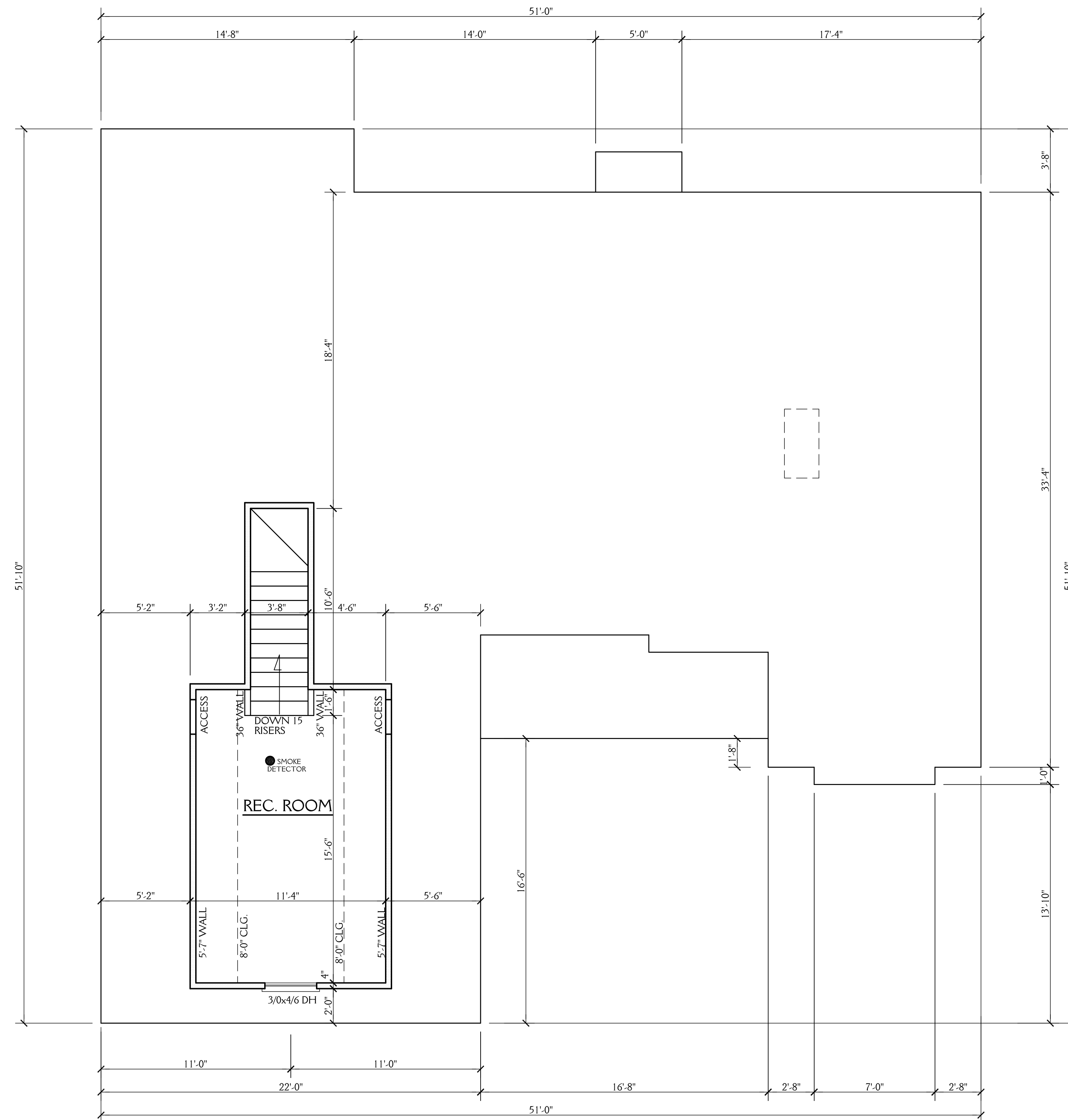

SECOND FLOOR PLAN

SCALE 1/4" = 1'-0"
 8'-0" CLG. HGT.
 SET WINDOWS AT 6'-8" AFF

New Light

Residential Design, L.L.C.
 919-880-1287

NORTH CAROLINA EXTERIORS 103 HORSE SHOE DR. LOUISBURG NC		SHEET 4 OF 5
DRAWN BY: JD	DATE: 9-25-19	PROJECT NO. 1945
REVISIONS:		

NOTE: ALL DIMENSIONS ARE TO BE VERIFIED BY OWNER/BUILDER BEFORE CONSTRUCTION BEGINS. ONCE CONSTRUCTION HAS BEGUN, DESIGNER IS RELEASED FROM ANY AND ALL LIABILITY ASSOCIATED WITH THE CONSTRUCTION OF THIS CUSTOM RESIDENCE. THIS PLAN IS DESIGNED UNDER THE 2018 NORTH CAROLINA RESIDENTIAL CODE.

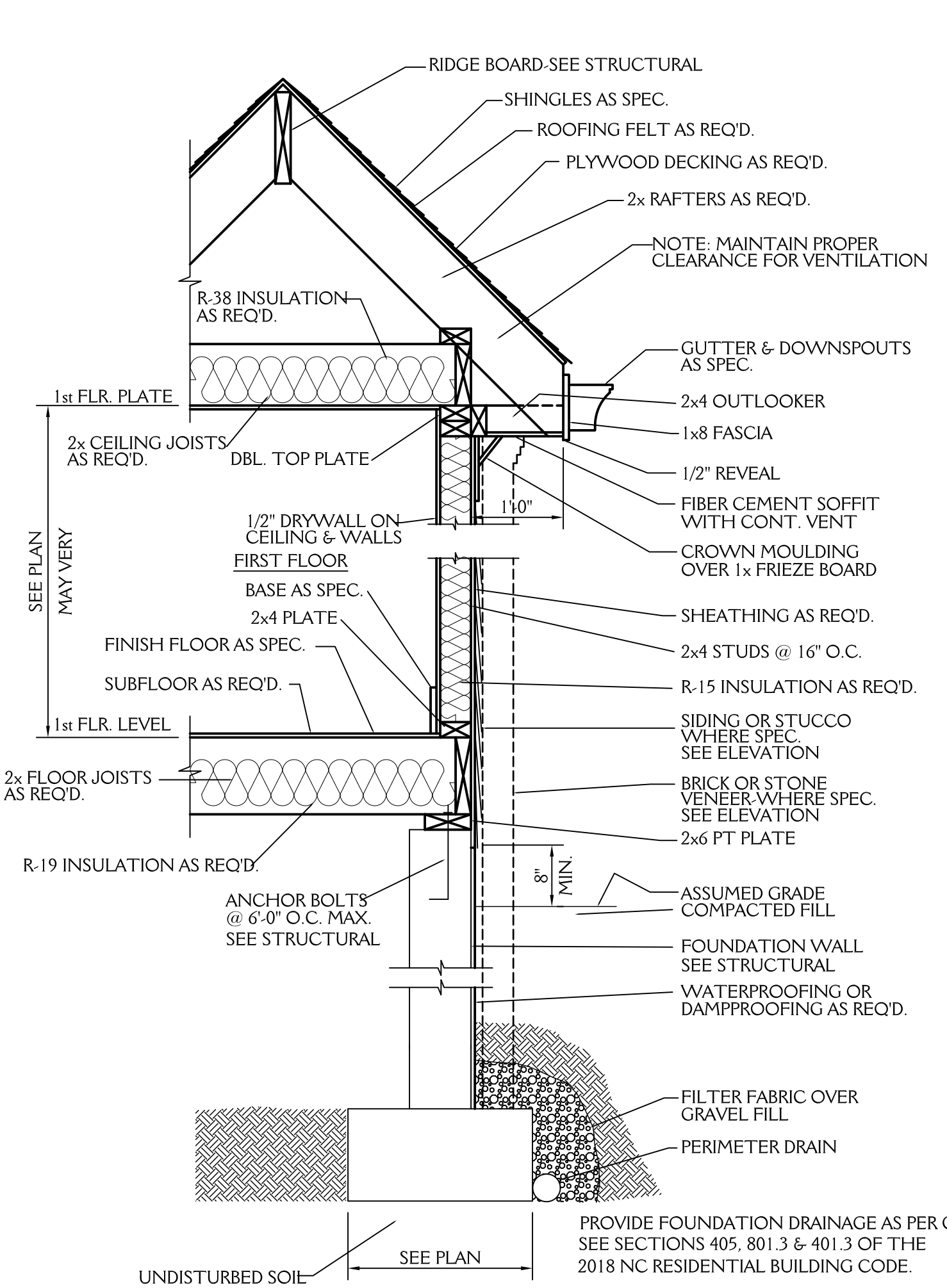

TYPICAL WALL SECTION
3/4" = 1'-0"

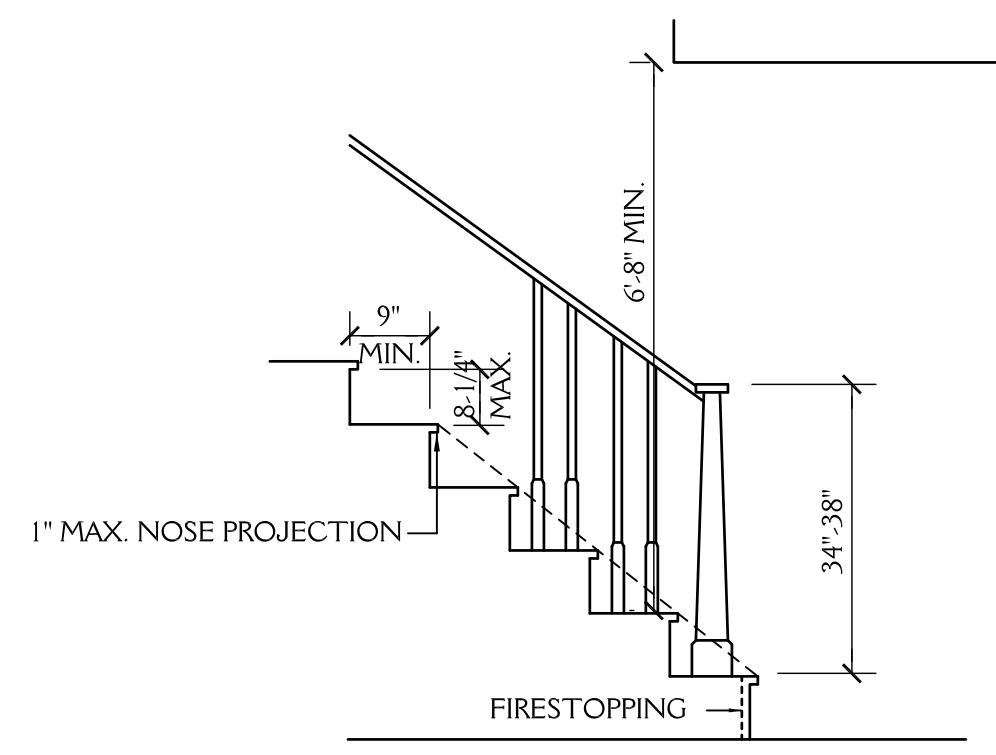

STAIR DETAIL
SCALE: NTS

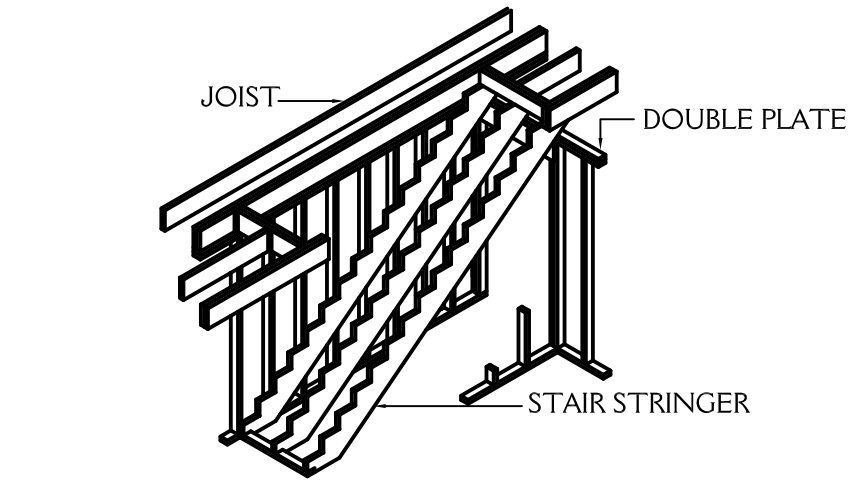

STAIRWAY FRAMING
NTS

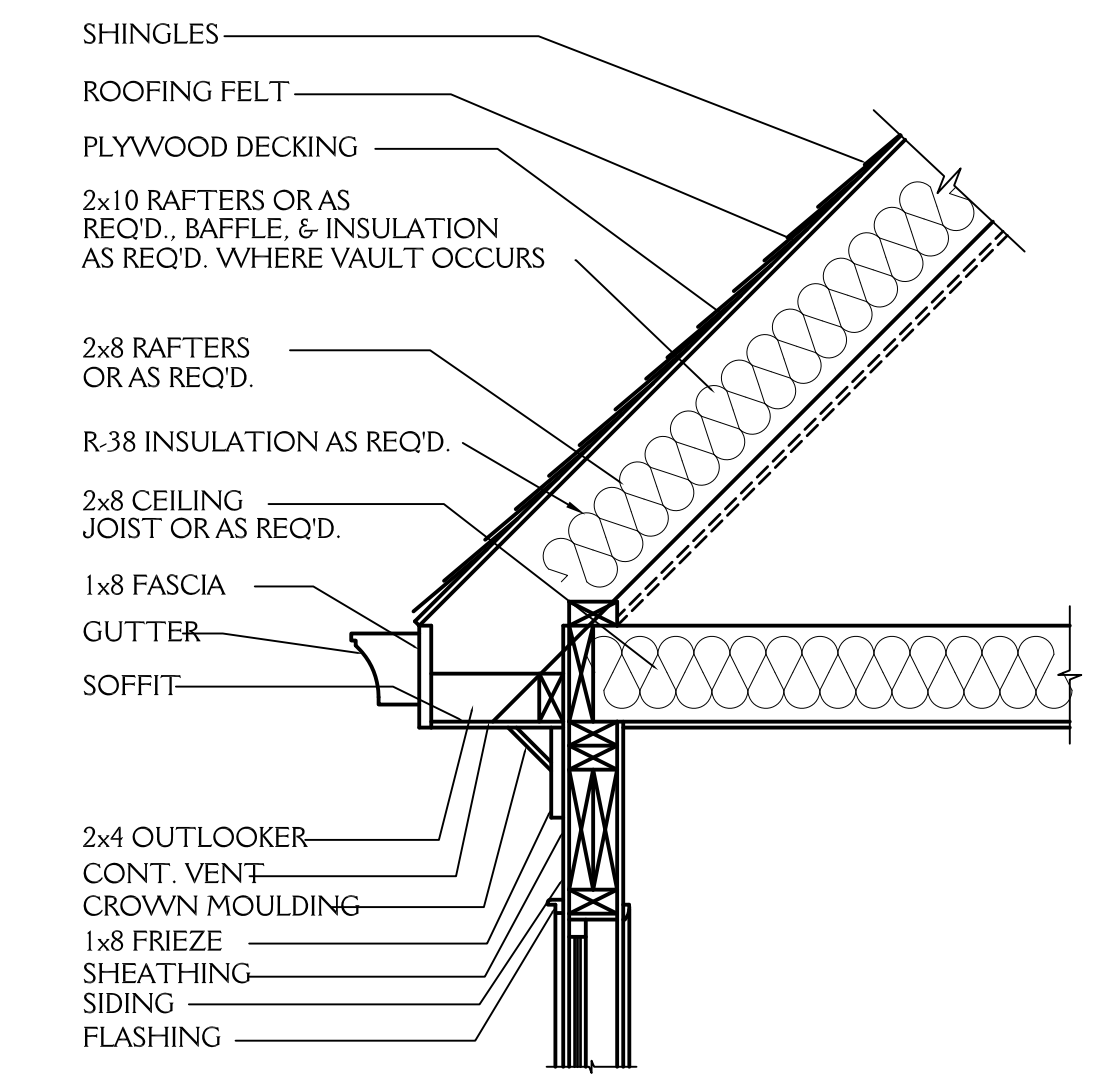

CORNICE DETAIL
3/4" = 1'-0"

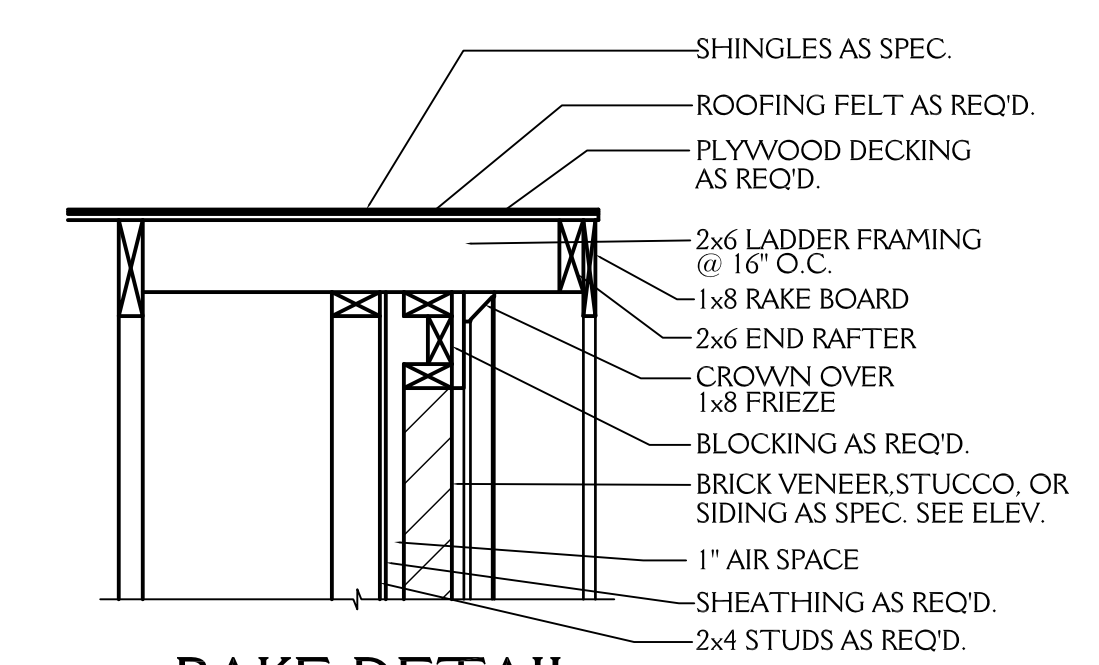

RAKE DETAIL
3/4" = 1'-0"

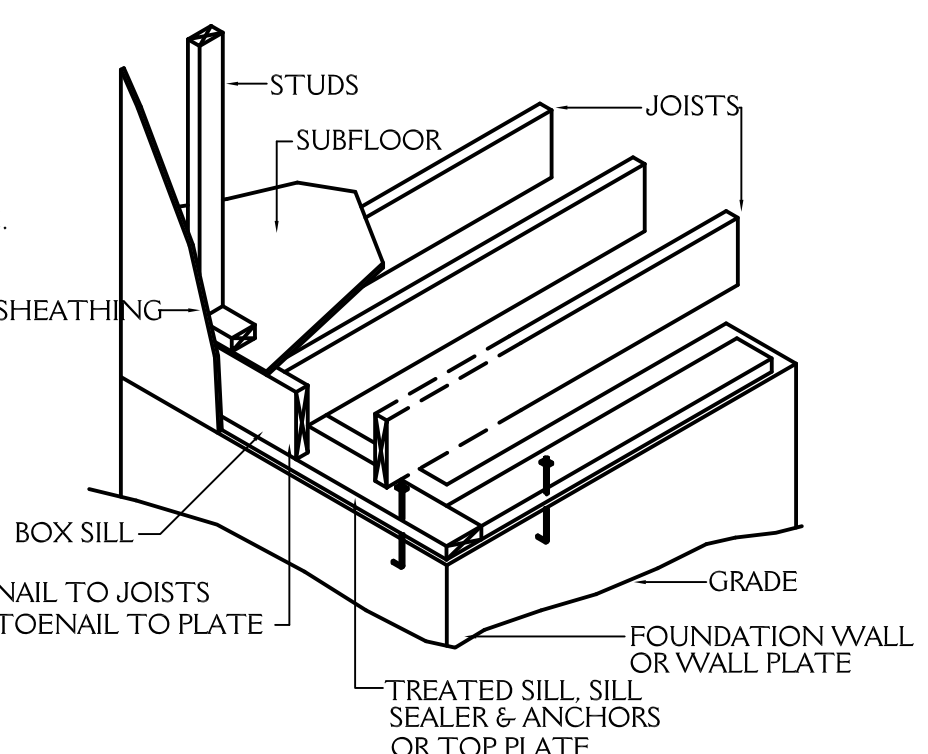

FLOOR FRAMING
NTS

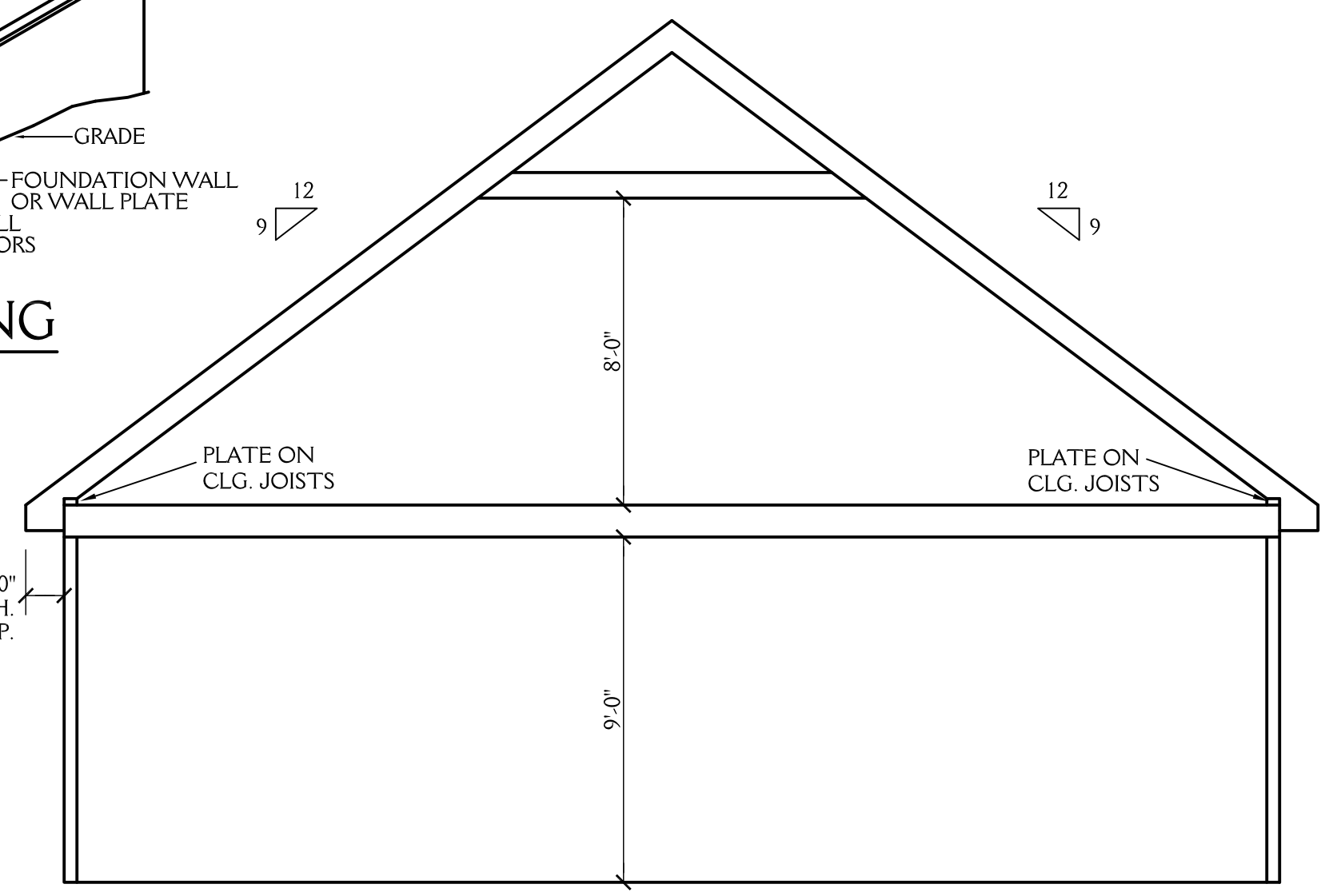

1 SCHEMATIC SECTION
5 SCALE 1/4" = 1'-0"

NOTE: OPTIONAL ROOF TRUSSES
ROOF TRUSS DESIGN BY TRUSS MANUF.

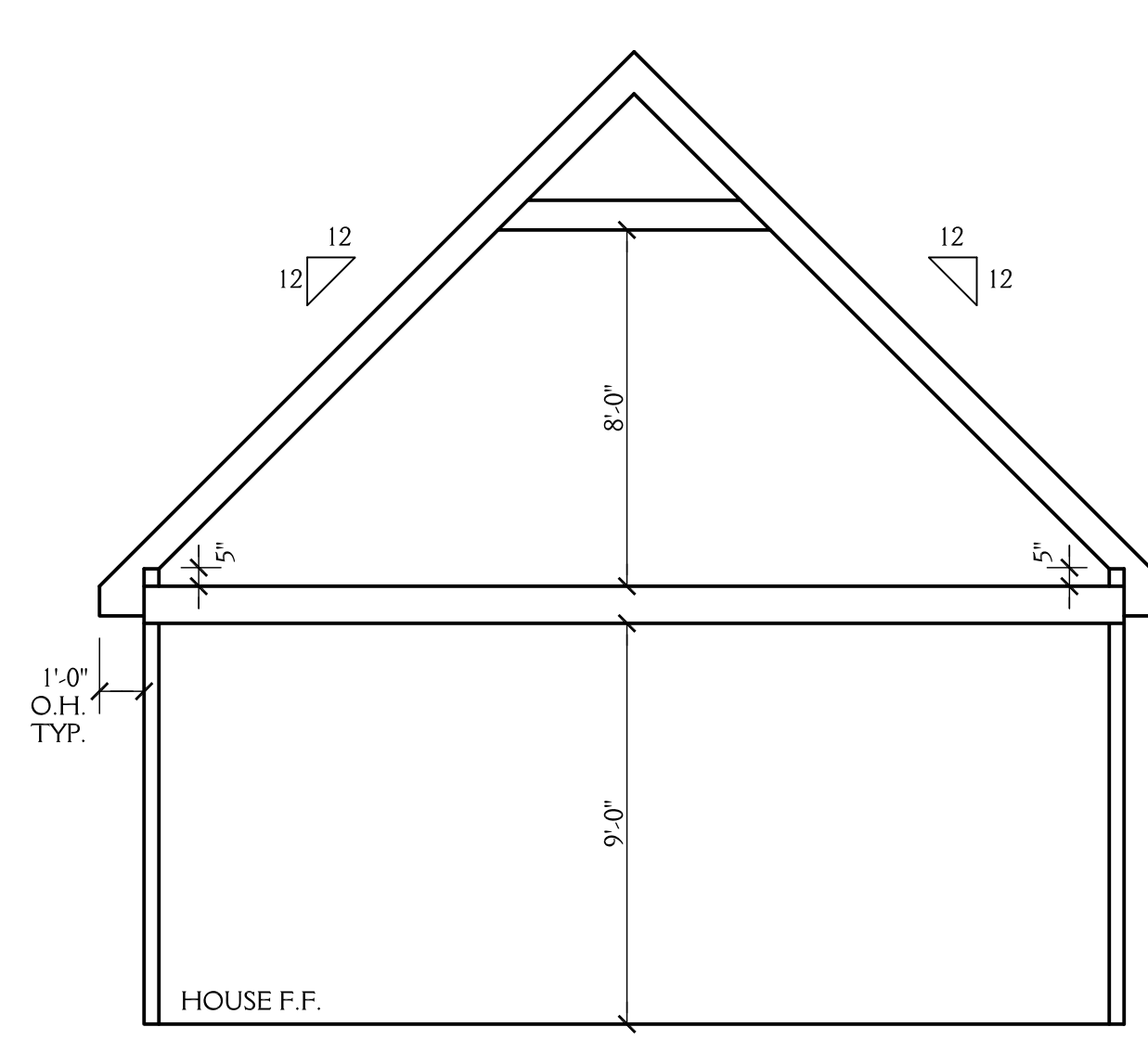

2 SCHEMATIC SECTION
5 SCALE 1/4" = 1'-0"

NOTE: OPTIONAL ROOF TRUSSES
ROOF TRUSS DESIGN BY TRUSS MANUF.

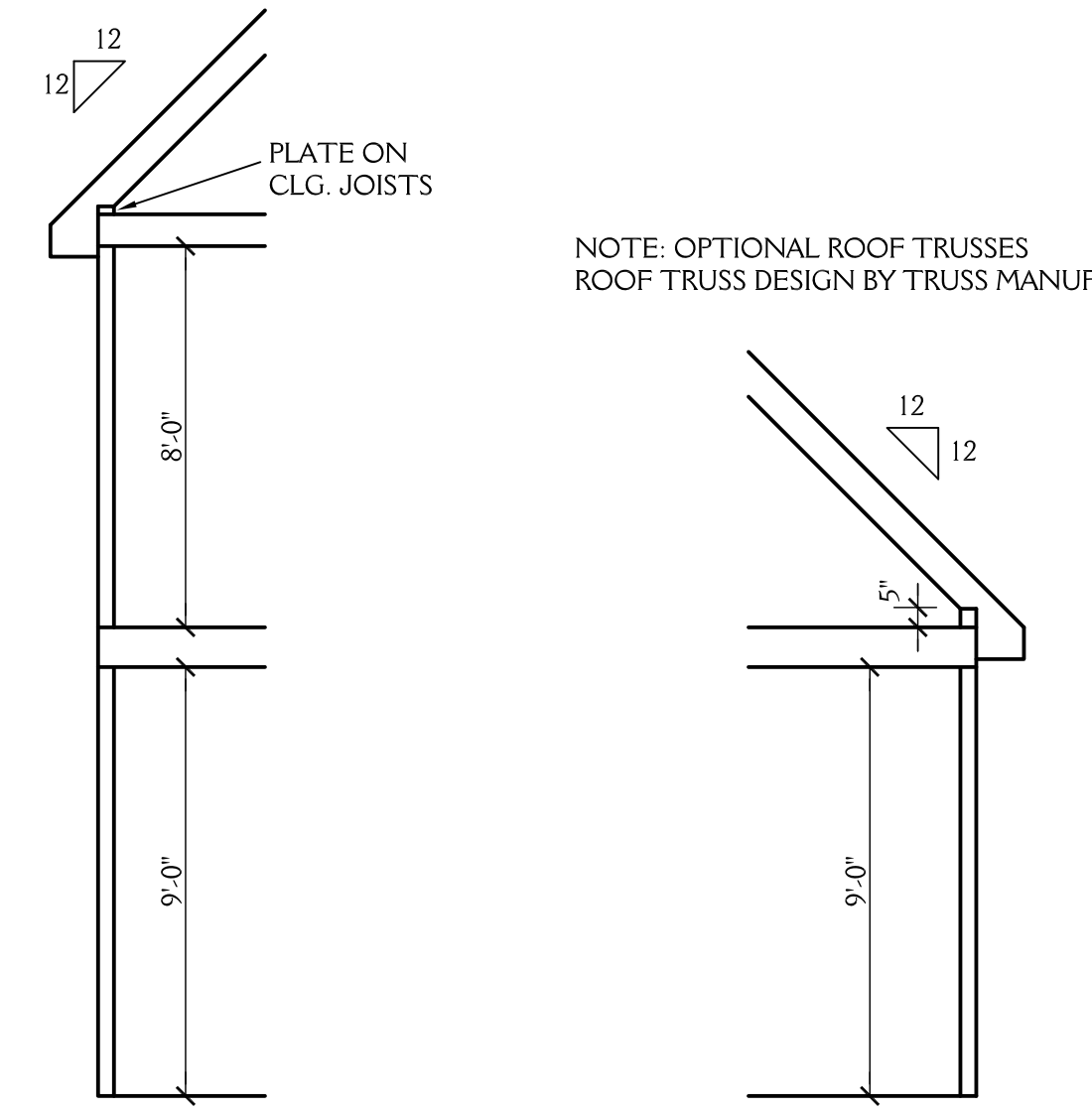

3 SCHEMATIC SECTION
5 SCALE 1/4" = 1'-0"

NOTE: OPTIONAL ROOF TRUSSES
ROOF TRUSS DESIGN BY TRUSS MANUF.

4 SCHEMATIC SECTION
5 SCALE 1/4" = 1'-0"

NOTE: OPTIONAL ROOF TRUSSES
ROOF TRUSS DESIGN BY TRUSS MANUF.

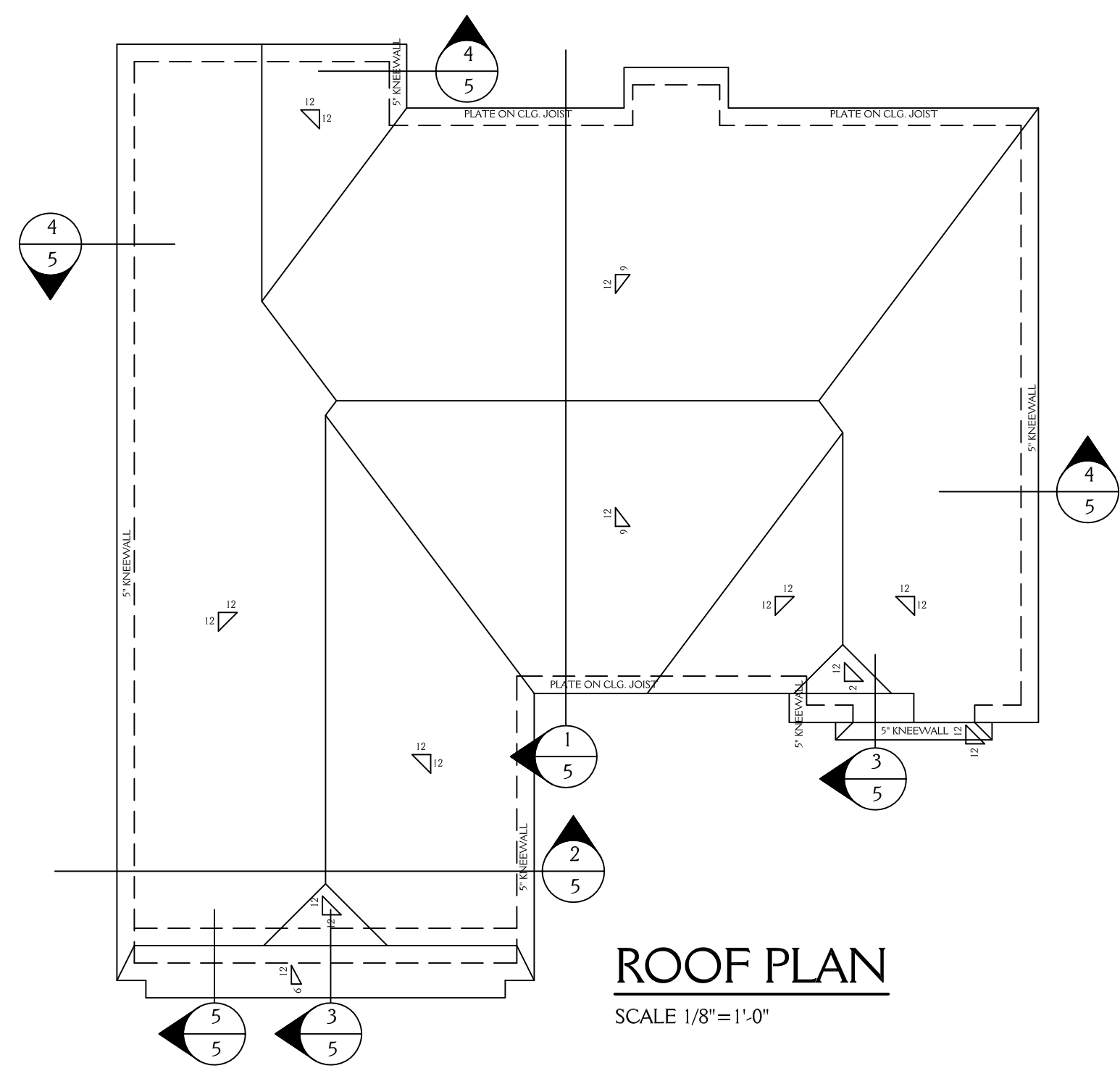

ROOF PLAN
SCALE 1/8" = 1'-0"

ROOF VENT CALCS
2059 SQ.FT. / 150 = 13.731 SQ.FT. REQ'D
BUILDER TO PROVIDE APPROPRIATE VENTILATION AS REQUIRED BY CODE
SEE SECTION R806 OF THE 2018 NC RESIDENTIAL BLDG. CODE

FND VENT CALCS
1361 SQ.FT. / 150 = 9.07 SQ.FT. REQ'D
BUILDER TO PROVIDE APPROPRIATE VENTILATION AS REQUIRED BY CODE
SEE SECTION R408 OF THE 2018 NC RESIDENTIAL BLDG. CODE

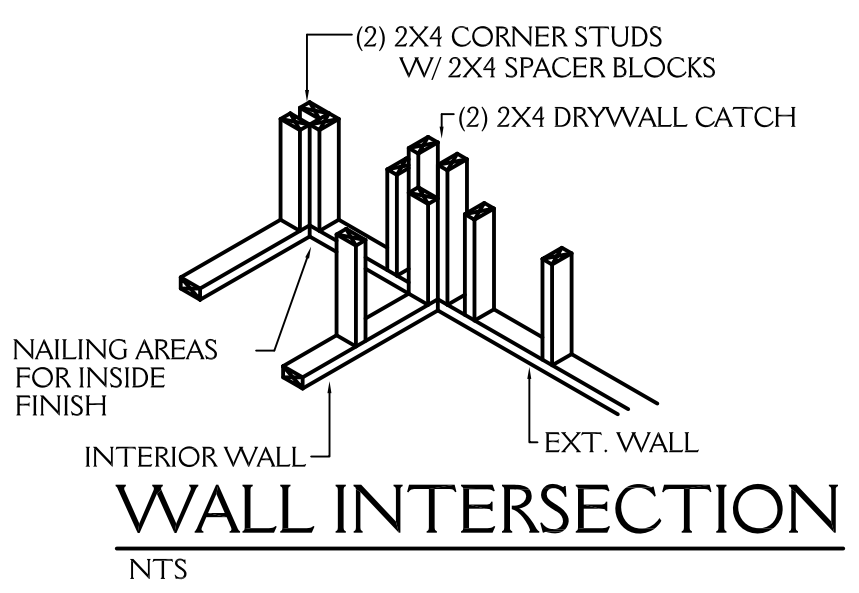

WALL INTERSECTION
NTS

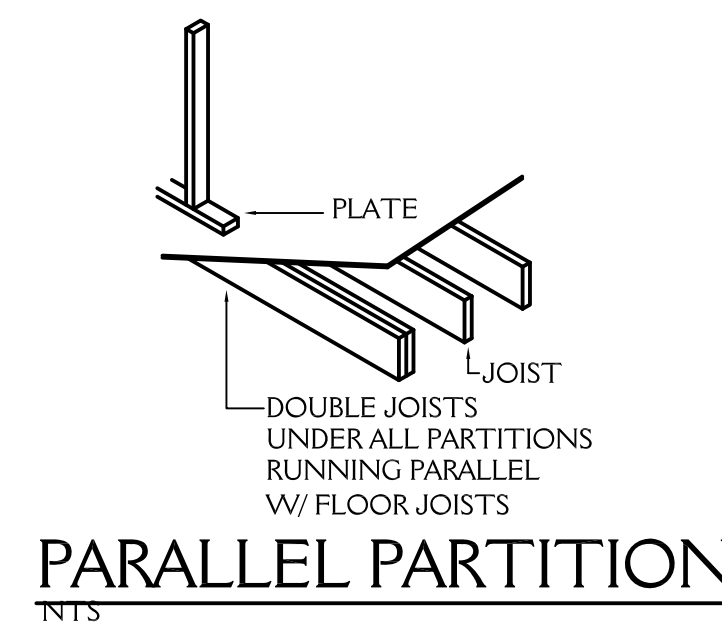

PARALLEL PARTITION
NTS

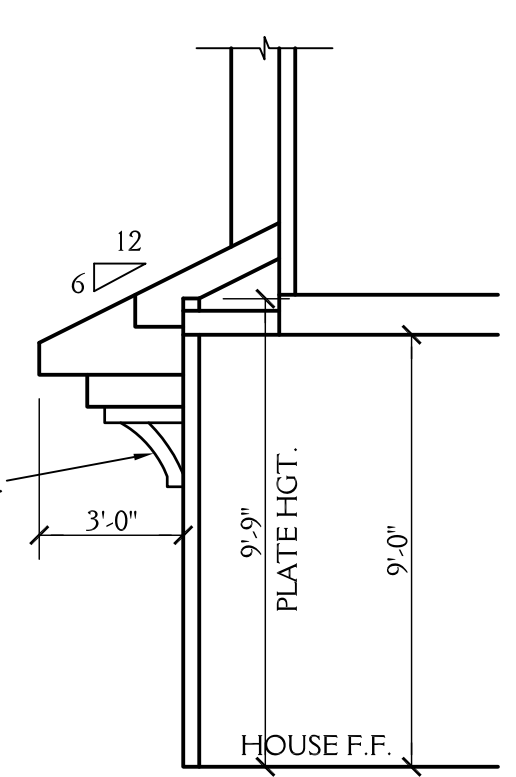

5 SCHEMATIC SECTION
5 SCALE 1/4" = 1'-0"

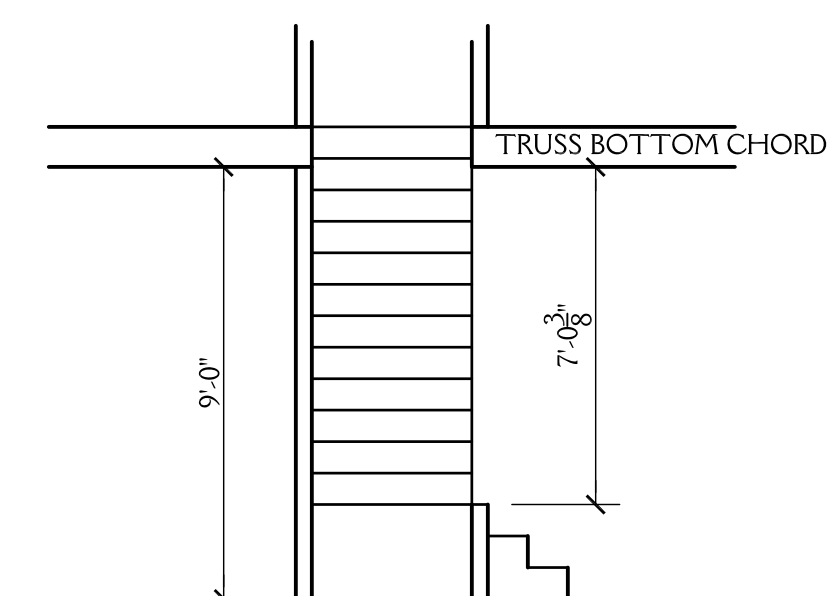

6 SCHEMATIC SECTION
5 SCALE 1/4" = 1'-0"

New Light
Residential Design, L.L.C.
919-880-1287

NORTH CAROLINA EXTERIORS 103 HORSE SHOE DR. LOUISBURG NC		SHEET 5 OF 5
DRAWN BY: JD	DATE: 9-25-19	
REVISIONS:		PROJECT NO. 1945